WEATHER
Partly cloudy and cold tonight and Saturday; moderate to fresh west and southwest winds.
Details on Page 16
High Tide today—12:28 a. m.; 12:56 p. m.
Light all vehicles tonight at 5:30 p. m.

BOSTON EVENING AMERICAN

A HOME PAPER FOR PEOPLE WHO THINK

7 PM COMPLETE STOCKS SPORTS NEWS

The American is the only Boston daily paper using Universal Service and International News Service.

VOL. 27—No. 182 Entered as 2d Class Matter at Boston P. O. Published Daily by N. E. Newspaper Pub. Co. BOSTON, FRIDAY, OCTOBER 24, 1930 2 CENTS ZONE FREE 3 CENTS

GEORGE L. WARE JAILED FOR CONTEMPT

$300 Picture Sold for $30,000 in Art Swindle

RUM RUNNER SUNK BY GUN FIRE

Today

What Made Thought?

Can You Chew Wheat?

Alcohol Kills Too Many

Those Queer Russians

—By Arthur Brisbane—

THOMAS McCARTER, head of New Jersey's public service corporation, voluntarily reduces street-car fares, abolishing the ten cent "casual rate," and doing away with compulsory purchase of "tokens." This is news, because it is so unusual.

Nevertheless, those that are fairly old, remember that the Manhattan Railroad in New York made no money while it charged ten cents, and made plenty of money when it reduced the fare to five cents.

Dr. Irving S. Cutter, dean of the Northwestern University medical school, develops this theory: Eons of years back, which means billions of years, ultra violet rays were much more powerful than they are now, and they "activated protoplasm into life."

That's how life came.

The doctor does not tell us what activated the living protoplasm into THOUGHT, emotion, art, imagination.

Chairman Legge, of the farm board, finds a sensible way of unloading some of the wheat that the government bought to stabilize the price that wouldn't stay stabilized, and his unloading will help, not hurt, farmers.

He will stabilize it by feeding it to the hungry. An excellent idea, and the wheat will be worth all that the government paid for it, no matter what the price per bushel.

Roman soldiers carried raw wheat in a bag, and chewed it as they marched. Their skulls show teeth in wonderful condition, much worn down.

Our citizens will hardly learn to chew raw wheat on the march, hunting for jobs.

Since 1920 and under prohibition, deaths from alcohol in the United States have increased 300 per cent, according to Dr. Hoffman, statistician of the Prudential Life Insurance Company.

It is particularly unpleasant to read that deaths from alcohol have increased among women especially. And it is surprising to read that in the United States under prohibition, deaths caused by alcohol are more than 1000 per cent more numerous than in a majority of the civilized countries. No civilized country has more than 10 per cent of our deaths from that cause.

What is the matter with us?

The Russian government boasts, with reason, of achievements under the "five year plan." It has actually gathered together the billions needed to carry through the plan.

Russia does curious things. For instance, last year it distributed 12,000 tractors, and $24,000,000 worth of other machinery among peasants and others.

The national income of Russia for 1930 is only 33,000,000,000 rubles, about $19,800,000,000. Yet, how much you can do with a little money. Our income is more than a hundred billions of real dollars. But if you suggested giving 12,000 tractors to anybody, you would be called, not merely Bolshevistic, but insane.

Macaulay, able head of Canada's Sun Life Assurance Co., advises our federal reserve banks to buy $500,000,000 worth of good bonds, thus restoring price levels, increasing money in circulation, starting business recovery.

The Federal Reserve and Treasury Department officials say it would be dangerous "to force currency into circulation."

The war forced currency, billions of it, into circulation. Federal Reserve presses worked overtime. But somehow, everything was prosperous, at least for a while.

It is proposed to spend two hundred millions, or so, of public money, to help the unemployed. Corporations are urged to tax themselves and contribute.

But you are told there must be no "dole," none of the English system, under which government gives the min'mum necessary to live, in cash, directly to those out of work.

Everybody hopes it will not be necessary to start the dole here. On the other hand, if money were given direct to those that need it to be spent by themselves, that might be better than spending by committees, and avoid the unpleasant feeling of charity.

Give a woman $15 a week and somehow she will take care of herself, and four or five children. No institution can do that.

Agitation continues about Britain's attitude toward Jerusalem and Palestine generally. Jews denounce Britain's Labor government for not living up to its "mandate" and conspicuous

Continued on Page 3, Column 1

LATE NEWS
Late Racing Results

(Early Races and Race Scratches on Page 21)

AT LATONIA

Fourth—Storm Signal 28.52, 9.12, 7.22; Dodgson 4.12, 4.10; Banset 9.98

AT LAUREL

Fourth—Toki 6.60, 3.40, 2.80; Gerard 3.30, 2.80; Bluch Dineen 3.20

AT HAWTHORNE

Second—Dark Ayr, 45.84, 24.86, 18.14; Diodoro 29.30, 15.92; Paul Hirtenstein 19.46

BISHOP CANNON MUST FACE CHARGES

Richmond, Va., Oct. 24 (AP)—Bishop James Cannon, Jr., met with the four Methodist ministers who have filed charges against him in final conference here yesterday before the charges are referred to a special investigating committee of the church. Dr. Osten L. Harrell, one of the accusers, said the charges would not be withdrawn.

ITALY DECLARES HOLIDAY FOR BORIS WEDDING

Rome, Oct. 24 (INS)—The Italian government today decreed a national holiday for tomorrow, when Princess Giovanna of Italy will be married to King Boris of Bulgaria at Assisi. Public buildings will display the Italian and Bulgarian colors.

KILLS WIFE IN MISTAKE FOR BURGLAR

Orlando, Fla., Oct. 24 (AP)—Ora M. Parker of Forest City, near here, mistook his wife for a burglar and shot her to death in their home last night. A coroner's jury exonerated him today. A daughter, Helen, lives in Hartford, Ct.

NO SPECIAL SESSION, SAYS HOOVER

Washington, Oct. 24 (AP)—President Hoover considers it unnecessary to call a special session of Congress for employment or any other subject.

WARE IS JAILED FOR REFUSAL TO TESTIFY

Former Broker Claims Bankruptcy Referee's Queries Are Improper

George L. Ware, former Boston broker, was sent to Charles st. jail today by Judge Lowell in federal court, who adjudged him in contempt of court for failure to answer questions put by Loring Young, referee in bankruptcy.

Ware was petitioned into bankruptcy in June, 1926, at which time he was indicted on 35 counts in jail by Judge Quinn in Suffolk Superior Court.

Appearing today with former Dist. Atty. Thomas C. O'Brien, as his counsel, Ware was asked by Atty. Young:

"Why try to call the court anything other than why you failed to answer questions?"

"Because those questions which have arisen as part of my bankruptcy proceedings," replied Ware, "I would be glad to answer questions put to me with regard to the bankruptcy."

"I am sorry, Mr. Ware, but I will have to order you in contempt and confine you in Charles st. jail until such time as you answer the questions put to you by the referee," said Judge Lowell.

SHATTUCK ART RING VICTIM, IS REPORT

Harvard Treasurer Said to Have Lost $30,000; Dealers Aid Probe; Cooke Trailed

A report that Representative Henry L. Shattuck, treasurer of Harvard University, was victimized by the art swindle ring to the extent of $30,000 was a highlight of the investigation today.

Shattuck, member of one of Boston's "first families," refused either to confirm or deny the report, but admitted that he had been in conference with Dist. Atty. Foley regarding the operations of the ring.

There was another report in the [illegible] that one of the [illegible] had been approached by members of the ring and asked to pay $30,000 for a painting, which he discovered to be a [illegible] copy.

Another [illegible] the [illegible] investigation was [illegible] an oil painting of George Washington in the office of the district attorney. Out of it tumbled proof of how the multi-million dollar ring profited $27,700 on the sale of a single bogus old master.

The painting was sold in Boston

Continued on Page 2, Column 2

They Trace Art Frauds

INSPECTOR LIESE W. M. HEKKING

ON THE TRAIL of persons indicted in the $1,000,000-a-year art fraud ring, Inspector Warren H. Liese departed today for Philadelphia, where he expected to make arrests. Mr. Hekking of the Buffalo (N. Y.) Museum, one of the victims swindled of thousands, came here to assist Dist. Atty. Foley's inquiry. More prominent persons were listed today among the victims, who paid vast sums for spurious objects of art. (Staff photo.)

COAST GUARD GETS BOAT IN SHARP FIGHT

Montauk Point Chase Ends In Capture of 13; Second Boat Trapped

New London, Ct., Oct. 24—Coastguard one-pounders and machine-guns sent one rum-runner to the bottom of Little Narragansett Bay today and a second boat was captured, all after a wild chase from Montauk Point, across Block Island Sound to Stonington.

Coastguard took into custody 13 men who were aboard the two rum runners and towed the captured craft to New London.

The rum runner sunk by her crew of four were attempting to reach Watch Hill Point shore, just outside Stonington Harbor, was the Helen of Newport, and she carried approximately 1000 cases of liquor, valued conservatively at $60,000.

U. S. BOATS IN CHASE

The chase of the two craft, the other being the Pueblos, engaged at least eight coastguard boats at one time or another.

It began off Montauk Point, L. I., when the patrol boat CG-134 and CG-234 sighted the Helen and fired on her when she refused to halt.

Nearer the Connecticut shore the patrol boats CG-236 and CG-148 heard the firing and followed the sound as the chase started.

The chase led toward Stonington Harbor, with the coast guard boats, using flares and searchlights, converged on that point.

Much swifter, however, the Helen kept her lead until she reached a point in Little Narragansett Bay, when her skipper changed his course toward Watch Hill in the East, instead of continuing toward Stonington Harbor.

Then the coast guard boats sighted the Pueblos—long, low and cut on the lines of the patrol boats themselves.

RUSE THAT FAILED.

It was an old ruse the Pueblos tried then, but this time it did not succeed. The Pueblos cut across in front of the Helen and dashed for the harbor.

In past pursuits, Coast Guard patrols have frequently been hoaxed in this fashion, the empty craft racing for an apparent landing place and drawing the Coast Guard in pursuit, while the loaded boat escapes.

This time the patrol boats picked out a fugitive craft, the CG-134 trailing the Helen and the CG-234 following the Pueblos.

MACHINE GUNS SPATTER

More than 500 machine gun bullets were spattered on the Helen, some of them peppering tenantless summer cottages along the rim of the bay, and 40 shots were sent over from the patrol boat's one-pounder.

When almost to the shore, the Helen suddenly reversed and went beneath the surface with many holes in her hull.

Her crew of four leaped into the water and gained the shore, but were captured, either by the patrol coast guards or land coast guards, at the Watch Hill station, who had been aroused by the sounds of the guns.

The pilot house of the Helen was well pierced with machine gun bullets and a one-pounder stove a hole in the hull, it was learned.

At low water the Helen was patched and later was towed to New London with her cargo of liquor.

Housewives Lead in Odd Job Offers

(Have you an odd job to be done? Call the Municipal Employment Bureau, Liberty 8007, or mail the attached coupon.)

Hearts of women especially have been touched by the plight of the unemployed.

They have realized the need for odd jobs, such as cleaning, repairing, painting, as long as nothing better is available.

The larger share of the credit thus far is due them for the temporary relief being given in increasing amount each day to hundreds applying for work at the Municipal Employment Bureau.

There cannot be enough offers of such work, but Director Shields of the employment office is highly pleased with the response to the suggestion of the Boston Evening American for odd jobs.

The appeal is for odd jobs, a little work, even if only for a day or a few days, for the unemployed and needy.

COST IS SMALL

Think of it! If all the people in Greater Boston who need their yards or cellars cleaned up, or some little painting or repair work done —screens taken down, windows washed, fires started—employed men to do it now, the benefit to the unemployed would be great.

The cost to each householder or property owner would be very small, yet the expense would not be charity. These men and women out of work ask, not charity, but work.

More than 300 men and 100 women were at the doors of the unemployment bureau on Church st.

Continued on Page 3, Column 4

Brazil Falls to Rebels; President Resigns Post

Rio De Janeiro, Brazil, Oct. 24 (AP)—The government of President Washington Luis, which for three weeks has been fighting a widespread revolutionary movement in Brazil, was overthrown today and the President resigned.

The blow which overthrew the administration was struck by a group of army and navy officers in Rio de Janeiro itself, a provisional headquarters being set up and a proclamation being issued to all Brazilians to end civil warfare in progress and to establish peace again.

After his resignation Luis gave himself up to Gen. Asevedo, who made himself responsible for the former President's safety.

Reports from Sao Paulo, stronghold of the Luis political coup, indicated Dr. Julio Prestes, President-elect, would quit the field.

It appeared shortly before noon that there would be a provisional government within a few hours, headed by Gen Menna Barreto, chief of the civil-military committee, which asked the resignation of the president early this morning.

Dispatches said the rebels had fired on the governor's palace at Sao Paulo, last federal stronghold, and that it had hoisted a white flag.

The coup which overthrew the government had not been expected in political circles for another week with the possibility that the president might have been given opportunity to finish his term, which ends Nov. 15.

However, shortly after midnight the military police and some troops were rushed to Guanabara palace, the presidential residence, and diverted all traffic to Copacabana and other suburbs in that direction.

HOME BREWING RULED ILLEGAL

Indianapolis, Ind., Oct. 24 (INS)—Home brewers are law violators.

That was the word today from Amos W. W. Woodcock, federal prohibition director, who inspected Indianapolis enforcement units and conferred with Federal Judge Baltzell and Dist. Atty. Jeffrey today.

"Any person who makes beverage of more than one and one-half per cent alcoholic content is violating the law," Woodcock said. "But it is difficult for prohibition agents to convict a man who merely brews for home use.

"I say again that the prohibition department should concentrate on those who commercialize on the prohibition law—the bootleggers, distillers and rum runners are the only ones we can expect to catch and convict."

In Today's American

Financial	28, 29, 30
Radio	30
Comic	26
Magazine, Fiction	27
Sports	21, 22, 23
Society	16
Ship News	15
Women's Clubs	10
Classified Ads	31
Amusements	20
Ann Arden	10
Letters from Readers	11
Martha Lee	12

Parrish, Style Expert, Sees Buying Revival Near

Fashion is what people want and the seller agrees that fashion is that which sells. Amos Parrish, internationally known stylist told 300 department store heads, merchandisers, buyers and stylists today at a Chamber of Commerce luncheon given by the Retail Trade Board.

He urged the coupling of good advertising with fast selling fashions and stressed the need for business men "to stop crying and go to work now."

"People now want, and certainly get, a lot for their money," he said, "and from now on the battle will go to the selling-strong.

"This is the best time in years to test the sound business thinking ability of business men—a sad time for those who blow and a fine time for those who know and rightly use what they know."

The invited guests at the luncheon included F. A. O'Connell, president of E. T. Slattery Co.; George F. Johnson, president of R. H. White Co.; John Shepard, 3d, president of Shepard Stores; E. A. Westfall, publisher of the Boston Evening American; Harry C. Tobey, advertising manager of the Boston Evening American, and J. Abrams, president of Jays, Inc.

Business is getting over it's

Continued on Page 3, Column 6

Garrett Tip Sends Police to Allston on Wild Chase

Police inspectors raced out to Allston late this afternoon on a new hunt for Oliver B. Garrett when they learned that a prescription for a cold cure, originally issued to Garrett, had been presented at an Allston pharmacy to be refilled.

The inspectors, George Augusta and William LeBlanc, discovered in Allston that a woman, known to be a close friend of the Garretts, had presented the prescription.

She was accompanied by a small child when she visited the drug-store.

It was the first local clue to the possible whereabouts of Garrett since last August when his name was mentioned in connection with the slaying of a policeman in Portland. Nothing ever came of the Portland investigation, however.

After hunting around Allston on the pharmacy information the detectives were told that a man believed to be Garrett was living in Roxbury under an assumed name.

The inspectors found the man named, but he proved that he was not Garrett and had been living at the address with his wife for a year.

Justice Holmes at Home, Nurses Cold

Washington, Oct. 24 (AP)—Oliver Wendell Holmes, associate justice of the Supreme Court, who will be 90 years old next March, remained at home today to nurse a slight cold.

Several days this week Justice Holmes presided over the court in the absence of Chief Justice Hughes during the argument of a number of community property tax cases.

Michael Cudahy, Jr., Divorced by Wife

Los Angeles, Oct. 24 (AP)—Michael Cudahy, Jr., of the Chicago meat packing family, was divorced today by Muriel Evans Cudahy, former film actress, whom he married at Riverside, Cal., July 6, 1922. Cudahy did not contest the case.

RAILS HIGHER IN WALL ST.

New York, Oct. 24 (AP)—Stocks forged ahead in a strong market today and active favorites, including the rails, closed 2 to 5 points higher. United States Steel crossed 130 for a rise of nearly 4 points, and American Telephone sold above 200 up 2. There were 4 to 5-point advances in New York Central, Chesapeake & Ohio, Atchison, Case, Erie, Eastman Kodak and American Can. Allied Chemical soared 5. Montgomery Ward broke to 95¾, a new low, on the dividend omission, but made partial recovery. Sales approximated 2,650,000 shares.

U. S. TREASURY BALANCE.

Washington, Oct. 24—Treasury balance today, $244,196,572.

United States customs receipts, $36,181,3[illegible]

BANK STATEMENT

[illegible]on balance..... $ 87,000,000
[illegible]n clearance..... 77,000,000
New York balance..... 136,000,000
New York clearance..... 1,068,000,000

Begin "Gangster Girl" The Sequel to "Put on the Spot" Today in The American

OIL CARRIER SINKS AFTER CRASH WITH COASTGUARD BOAT

PATROL CREW RESCUE MAN IN HARBOR

U. S. Craft Is Hit by Motor Boat Leaving Boston Base for Sea Duty

A 30-foot motorboat was sunk off East Boston today when it collided with Coast Guard patrol boat SG-278 as the latter was leaving its base for sea duty.

Justin Avellar of 163 Hemenway st., Back Bay, the only occupant of the motorboat, was rescued by the crew of the patrol boat in charge of Chief Boatswain's Mate Elmer Purdy.

According to Coast Guard officials, the small craft hit the patrol boat "abaft of the beam," side on and sank after a line was thrown aboard to tow her in.

The motorboat was owned by the Fiscl Oil Co., and was used for transprotation of small lots of oil about the harbor. Avellar was taken into the Coast Guard base none the worse for his experience.

MONOXIDE KILLS WOMAN IN CAR

Salem, Oct. 24—Carbon monoxide, generated when she ran her car in her closed garage, killed Mrs. Charlotte Punchard, 28, of 15 Cedar st., today.

Mrs. Punchard, wife of Ralph Punchard, assistant cashier of the Merchants National Bank here, was found by her husband unconscious at the wheel of the car 20 minutes after she had gone into the garage.

She died in an ambulance on the way to Salem Hospital.

The Punchards were to have started a trip through the White Mountains today and Mrs. Punchard had gone to take out the car.

Aged Woman Held in Bad Check Case

Brockton, Oct. 24 (AP)—Mrs. Lydia E. Graves, 73, of Washington, was held in default of $500 bail when arraigned in District Court today on a charge of larceny of $10 from the Home National Bank by means of a worthless check. She pleaded not guilty.

Police say she is wanted in Waltham and Washington for similar offenses.

Betty Boyd, Film Actress, Is Bride

Los Angeles Oct. 24 (AP)—Betty Boyd, film actress, was married today to E. H. Over, screen talent agent and reputed heir to a large fortune.

TODAY

Continued from First Page

Jews resign positions in Zionism as a protest.

Dr. Holmes, clergyman of the Community Church in New York, urges Palestine Jews to unite with the Arabs in a war of passive resistance against the British government along the lines of Gandhi's passive resistance in India.

But conditions are different. In India Gandhi resists tax collection.

In Palestine, the British don't collect, they spend millions a year on their mandate, keeping Arabs from murdering Jews. A combination of Arabs and Jews for passive resistance might persuade Britain's Labor government to drop the mandate and say "run the country yourselves."

With Arabs outnumbering Jews ten to one that would be dangerous.

George L. Cassidy, known to many a "dry" congressman as "the man in the green hat," has decided to write his memoirs for the past ten years.

What he writes will not please some congressmen. The man in the green hat has been bootlegger-in-chief to members of Congress. He declares that "a majority of both Houses" depended on him for their bootleg supplies. And they drank it under the dome of the Capitol.

(Copyright, 1930, King Features Synd., Inc.)

Paul Revere to Help Drys

By FRANKLIN COLLIER

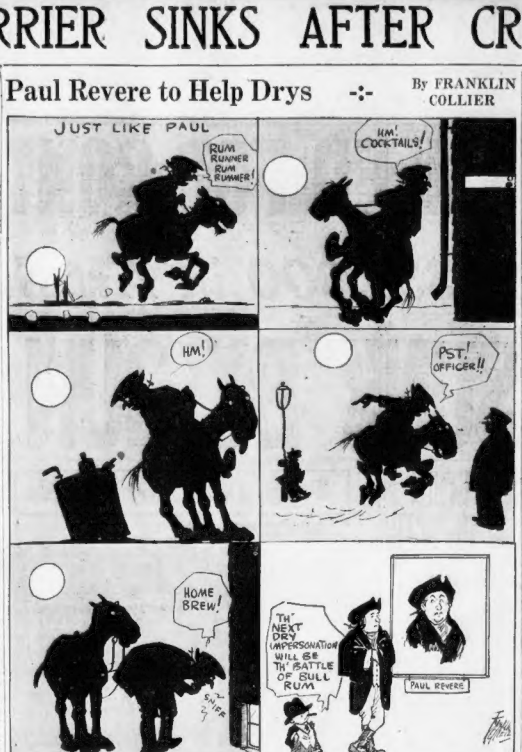

Shattuck Is Reported as Art Victim for $30,000

Continued from First Page

in December, 1927, by William C. Loring, art collector and brother of Homer Loring, noted Boston attorney, to William Wilbur J. Cooke for $30,000.

Cooke, sought as the leader of a trio under indictment in the art conspiracies, sold it in Buffalo in June, 1928, to Seymour H. Knox, millionaire collector, for $36,000.

The Buffalo sale was made through Arthur M. Hekking, director of the Albright Art Gallery of that city. Cooke is alleged to have misrepresented the canvas as one by Gilbert Stuart. Loring, who knew its true value, had identified it as a Jane Stuart, of comparatively small worth.

ON COOKE'S TRAIL

Hekking, who is co-operating with the district attorney, arrived in Boston with the canvas this morning. Loring supplied the frame from which it was taken when it was sold to Cooke.

It was fitted into the frame and the nail holes in the canvas plumbed in every instance with the nail holes in the old frame, thus proving the $30,000 "treasure" by Gilbert Stuart to be the $300 Jane Stuart canvas.

There was an unconfirmed report that this picture was originally purchased in Boston for only $12.

So the search for Cooke and Mrs. Caroline S. S. Saunders, indicted with Mrs. Clementine Briggs Doran of Holyoke in the $50,000 china transaction by which Clinton J. Nash was victimized, was widened and Inspector Warren Liese was sent to New York and Philadelphia to conduct the hunt.

Counsel for Mrs. Doran were among the many visitors at the district attorney's office in connection with the inquiry. Her attorneys, Frank Hurley and Richard Stapleton, called regarding a possible reduction in the $20,000 bail, for lack of which she is held in jail.

HOW COOKE "WORKED"

The district attorney's office today assumed the aspect of a clearing house for a national investigation of the art swindle ring with new victims appearing almost hourly.

Only one of the many cases brought to light so far comes within Suffolk County jurisdiction. And, just, Atty. Frederick T. Doyle said. The inquiry will continue, however, and its ramifications in other counties and states will be made known by Foley to authorities who have jurisdiction.

Edward F. Floran, Stuart st., antique dealer, examined by Foley and Doyle, said Cooke and Mrs. Doran went to his shop last March to purchase expensive car driven by a chauffeur. Mrs. Doran was introduced by Cooke, as Mrs. Briggs, his secretary, and did most of the talking, Cloran said.

The couple took him to a hotel where they introduced him to an elderly woman dressed in black, who, he said, was probably Mrs. Saunders.

Cloran said Cooke and Mrs. Briggs told him they knew where he could get some china on which he could make a lot of money. He said Mrs. Saunders posed as a member of the Van Rensselaer family of New York, owners of rare china. Cloran quoted her as saying she did not want to dispose of the china in New York for fear her friends would learn of it.

Frank W. Bayley of the Copley Art Gallery also was examined in regard to the sale of the spurious Stuart's Washington to Edwin S. Webster of Stone & Webster for $32,500, later refunding the money.

FAKES IN BUFFALO

Bayley told the district attorney he paid $700 for the picture and supposed it to be genuine, purchasing it from a dealer named McBeth in New York.

Hekking, of the Albright Art Gallery in Buffalo, said that Mrs. Knox, a director of the gallery, bought ten paintings from Cooke for $44,000, which were later discovered to be spurious.

He told the authorities Cooke held a private exhibition in Buffalo of about 37 paintings, only two of which were genuine. The other 35 are still awaiting Cooke's instructions at Buffalo.

Crowninshield is the china expert, consin of Henry du Pont, who revealed Boston and New York gallery fakes and aided police in tracing the source of the fake set sold to Nash.

The Boston and Kansas City Museums of Fine Arts were victimized to the extent of more than $1,105,000, the investigation indicates.

Mrs. Frances Nicholls, Andover society woman who was duped into paying large sums for bogus china, will also be questioned.

The Boston Museum dupes were exposed through the questioning of Herbert E. Thompson, the connoisseur who has assisted in the selection of old masters at the local institution.

Ralph J. Holmes, millionaire director of the museum, grandson of Oliver Wendell Holmes and nephew of Supreme Court Justice Holmes, paid $35,000 for two fake Cima del Conegliano paintings of saints which he found in the gallery of one of the most reputable collectors in Italy.

MUSEUM WAS DECEIVED

They were found to be spurious before they were hung and were returned. From a same source came a Velasquez oil, "Portrait of a Man," for a price said to have been $95,000.

This painting hung on the museum walls for two months before a visiting Italian critic questioned its authenticity and it was removed.

The Kansas City Museum, which has a $6,000,000 fund for the purchase of rare paintings, has paid within the last year approximately $1,000,000 for bogus pieces of art, it is said.

ROYALTY OFF FOR BRIDAL

Assisi, Italy, Oct. 24 (AP)—Kings and commoners converged on this little city in anticipation of its new brief period in the sun tomorrow forenoon, when Princess Giovanna, third daughter of the Italian monarchs, will marry Doris III, Czar of Bulgaria.

Sometime prior to the ceremony a royal train bearing the bride and groom, King Victor Emmanuel, Queen Elena, and the royal entourage will arrive from Turin and San Rosanco. A short time after Boris and Giovanna will leave for a short honeymoon on the Adriatic prior to a second ceremony at Sofia.

Besides King Victor Emmanuel and Queen Elena, other royal figures present will include the former Queen Sophie of Greece, and no less than 84 princes and princesses of the blood.

Premier Mussolini, arriving here tonight for the wedding, will be the guest of Signora Carlo Ginzo Venanzi, wife of a noted Italian architect. She is the former Barbara Rockwell of Kansas City.

Woman Past 100 Died in Dudley

Dudley, Oct. 24 (AP)—Mrs. Frances Motchski, 100 years and five months old, died today. She was the oldest parishioner of the Holy Trinity church in Webster.

$450,000,000 in Work Up to Voters in 20 States

Washington, Oct. 24 (AP)—Col. Arthur Woods, government unemployment relief director, said today that approval of public works proposals totaling approximately $450,000,000 to be voted on in about 20 states in November would result in stimulation of industry and go far toward relieving unemployment.

These issues, Col. Woods said, are for varying activities, and in his opinion the bond market was favorable for such issues.

Nine states, he said, have before them issues aggregating $200,000,000, and cities, counties or special districts have issues totaling $146,000,000. Col. Woods said he could not consistently give a blanket recommendation as to the soundness of each bond proposal.

Dry Alarm Spread in Wet Weather

DAVE OAKS MRS. WILLIAM H. BROWN MRS. ROLAND W. BAKER MRS. R. H. BROOKS

"PAUL REVERE" of the Women's Law Enforcement League, attired in Minute Man garb, rode again today to carry the alarm to every Middlesex village and farm. Revere's part was played by Dave Oaks of Belmont. He is shown being handed one of the league's printed alarms voting against the Baby Volstead Act by Mrs. William H. Brown, while Mrs. Brooks and Mrs. Baker look on. (Staff photo.)

DUNHAM TOLD 50 PCT. 'CUT' WAS FAIR

Page & Shaw Head Says He Took Up Stock Sale Deal With Brokers

Otis Emerson Dunham, president of Page & Shaw, Inc., testified today in Middlesex Superior Court that he was told that 50 per cent commission for the brokers was a fair and reasonable allowance for them in the marketing of the new stock of the candy company.

He said that Isaac Hart and Joseph Pollay, the broker who handled the stock sales, told him this when he protested that it seemed rather high.

Dunham, Hart, Pollay and nine others are on trial for conspiracy in connection with the stock issue.

"Hart said 50 per cent was reasonable because of the advertising value of the stock issue and because the brokerage expense had to be deducted," testified Dunham.

He told of talking with Hart and Pollay and agreeing, after some discussion, that two pounds of candy would be given with every share of stock sold on the first approach of the public, the aim of which was simply to get names for larger additional sales.

Dunham said that after taking with Hart and Pollay on this occasion, which was his second interview with them, he called off negotiations for a merger under the terms of which Page & Shaw would have been sold for $2,500,000.

He further testified that on July 29, 1929, Hart and Pollay told him the issue would be $2,000,000, that the brokers would get half of that and that 100,000 shares would be placed in the company's treasury.

Meanwhile, he said, Raymond Holland (also a defendant in the present trial) had been introduced to him by Hart and Pollay as a man whose connection would be beneficial to the company's business. Early in August, Dunham said Holland a half interest in all four Page & Shaw companies for $400,000, of which $125,000 was paid in cash, the rest in notes.

Dunham said he had an offer of $500,000 from New York bankers for the goodwill of the company, which would leave him all physical assets, but he declined it because he considered it unethical to cut off negotiation with Hart and Pollay.

Old-Time Artist

ROBERT W. CHANLER, a generation ago widely known as an artist, and husband of Lina Cavallieri, died today at his summer home in Woodstock, N. Y.

R. W. CHANLER, ARTIST, DEAD

Woodstock, N. Y., Oct. 24 (AP)—Robert Winthrop Chanler, noted artist and former husband of Lina Cavalieri, opera singer, died early this morning after a long illness. He had been in a coma for 12 hours.

For weeks he had been confined to his summer home here under the constant care of physicians for a heart affliction. His condition was so low that plans to take him to New York City for further treatment were forestalled.

Robert Winthrop Chanler was a descendant of both Gov. Winthrop of Massachusetts and Peter Stuyvesant, the last Dutch governor of New York. Born 57 years ago, he ignored his family, who wanted him to follow a political career, and turned to the study of art.

His first European study was in the sculpture classes of Mariano Benllure at Rome, but after a time he turned to painting and took a studio in Paris.

His interest in politics revived, however, upon his return to America and he became a member of Tammany Hall and eventually sheriff of Dutchess county.

Mr. Chanler was twice married and twice divorced. Lina Cavalieri was his second wife.

PRIESTS BEATEN BY CHINESE RED CAPTORS

Missionary Seeking Ransom Fund Relates Tale of Torture by Communist Band

Shanghai, Oct. 24 (AP)—A first-hand account of the massacre at Kian and the kidnaping and torture of Catholic missionaries there was related here today by the Rev. Fr. de Jenlis, French priest, who estimated the number slain at 2000.

Father De Jenlis and the Italian Bishop Magnani, of the Lazarist Mission at Kian, were among the 18 missionaries kidnaped when Communists overran the Central Kiangsi Province city October 5. The bishop and the French priest were released and sent to Kiukiang t o carry the demand of the Reds for ransom money amounting to $10,000,000 Mexican ($3,500,000 American money).

As the result of beatings at the hands of Reds who used strips of iron to inflict torture, Bishop Magnani was unable to relate his experiences. Father De Jenlis related how the Reds overran the city.

The 14 captured missionaries, he said, were being well treated when he and Bishop Magnani left, with the exception of one Chinese priest who was killed "because he was a Christian." Bishop Magnani and another French priest now held at Kian were bound and beaten, said Father De Jenlis, "because they were imperialists."

BREWSTER RAPS PENN. G. O. P.

Easton, Pa., Oct. 24 (AP)—Ralph O. Brewster, former governor of Maine, in a speech at Lafayette College today, asserted radicals of the country were not furnished an inspiring example by some Republican regulars of the Keystone state.

"Party ties are in dissolution, north and south and east and west. A new order dawneth when Republican ascendency in Pennsylvania is brought at all in doubt," he said.

Referring to former Governor Gifford Pinchot, Pennsylvania gubernatorial candidate, from whose support Philadelphia leaders have bolted, Mr. Brewster asked:

"Who Is Pinchot not a Republican? Is it because he was nominated by a Republican primary? Is it because he refused to sign qualified certificate to one whom a Republican Senate refused a seat? Is it because he has refused to bend a suppliant knee to vast willful interests? Is it because he is a dry?

"The nation is not concerned with the personal fortunes of an individual nor even with the selection of a governor of the Keystone State, but rather with the principles that are involved and with the allegiances that are revealed."

PAUL REVERE OF DRYS GETS WET

Without the "one if by land and two if by sea," Paul Revere—very dry—got wet today when he started from North sq. to spread the alarm "through every Middlesex village and town" that the Baby Volstead Act is in danger of crumbling.

It rained on Paul but it didn't deter him from starting the trek for the Women's Law Enforcement League of Massachusetts to spread printed alarms against voting wet.

No bell ringing or other excitement at historic Old North Church sent him on his way, but a group of league executive committee members gathered to speed the messenger on his way.

His identity was kept secret and his start was shifted to Paul Revere House when the Rev. Francis E. Webster, pastor of Old North Church, forbade any demonstration there.

Daughter of Mrs. Pankhurst Is Egged

New Castle, N. S. W., Oct. 24 (AP)—Eggs were shied at Mrs. Tom Tunks, daughter of Mrs. Adela Pankhurst, daughter of the suffragette leader, Mrs. Pankhurst—today during a political meeting, but all the missiles went wide of their target.

PEOPLE

Who Interest You and What They Are Doing

Spanish Flier Jailed for Attempted Ocean Hop

Madrid, Oct. 24—Maj. Ramon Franco, whose attempt to fly the Atlantic ocean last year almost resulted in death when he and three companions were forced down on the sea, to be rescued by a British warship, was today sentenced to two months' imprisonment.

Maj. Franco

The specific charge upon which the airman was convicted was that he engaged in "subversive activities." His sensational rescue, after being given up for lost, was followed by an investigation which tended to show that he and his companions took off on their flight without the necessary permission.

Lois Moran Will Take Courses at Columbia

New York, Oct. 24—Lois Moran, film beauty, arrived here today from Hollywood to enroll at Columbia University. The dainty actress is planning to take courses in political economy, psychology, philosophy and Spanish.

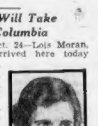

Lois Moran

Miss Moran was bequeathed over $100,000 during the last two years by an aunt and a wealthy uncle. Miss Moran whose real name is Lois Darlington Dowling, was bequeathed part of the $400,000 estate of her uncle, a wealthy Pittsburgh manufacturer.

Pretender Despairs of Gaining Spain's Crown

Paris, Oct. 24—James of Bourbon, pretender to the Spanish throne, today sees little hope of gaining the crown of King Alfonso. But James is not averse to seeing the present monarch unseated by the establishment of another monarch.

James of Bourbon

James plans to place himself at the service of the Spanish republicans should such a coup be made, according to his secretary. From his refuge here, the Pretender fought bitterly against the late Spanish dictatorship, because of a dislike of Primo de Rivera's tactics and the feeling that first Spain must improve the lot of the working class.

Grace Holt Olsen to Wed Cesare Formichi

Chicago, Oct. 24—Mrs. Grace Holt Olsen, Norwegian operatic soprano of the Chicago Civic Opera Co., will become the bride of Cesare Formichi, famous baritone. The romance began when both appeared on the same operatic stages.

Mrs. Grace Olsen

Mrs. Olsen, in 1923, hit her prospective husband with a right hand punch to the jaw to end an argument which began when Feodor Chaliapin, violinist, presented the soprano with his photograph.

Chinese Reds Fire on British Gunboat

Ichang, China, Oct. 24 (AP)—The British gunboat Gannett arrived here today and reported it was attacked six times by Communist shore batteries in the 300-mile voyage up the Yangtze river, but suffered no damage. Officers said Communist activity in Hupeh Province was decidedly on the increase.

WHAT DO YOU KNOW?

In Today's News	*Answers on Page*
1. How many monarchs will attend royal wedding?	2
2. Where do arrests show big increase?	11
3. How many perished in Mexican flood?	23
4. When will "Al" Smith visit Boston?	17
5. What does Curley urge to aid jobless?	3
6. Who will be Charles Farrell's leading lady?	20
7. Where will new air line operate?	12
8. What are Meehan's choices in tomorrow's games?	23

PARK WHERE THE "EL" BEGINS
Use the "El"
QUICK··SAFE··ECONOMICAL
Boston Elevated Railway

CURLEY URGES CHAMBER TO ADOPT AMERICAN'S JOBLESS PLAN

MALDEN AND WALTHAM JOIN MOVE

Mayors Hastings and Duane Hail Municipal Bureau as Timely and Meritorious

President Henry I. Harriman of the Boston Chamber of Commerce, which was the first civic organization to endorse the Boston Evening American's suggestion to give odd jobs to the needy was asked today by Mayor Curley to urge all concerns, members of the Chamber of Commerce, to co-operate.

Carl Dreyfus, City Hospital trustee, who announced that several hospital development projects were being started earlier than planned, in order to aid the unemployed, is a vice president of the Chamber of Commerce.

Mayors Patrick J. Duane of Waltham and William A. Hastings of Malden today both heartily endorsed the suggestion, and the former issued a proclamation asking all citizens of Waltham to look for odd jobs, large or small, that the unemployed might do.

Mayor Curley's letter to President Harriman follows:

"My dear Mr. Harriman:

"The approach of a typical New England winter has never before perhaps in the history of Boston, been anticipated with more dread on the part of the unemployed and their dependents.

AID NEEDED

"In order to cope with this situation, the necessity for concerted action on the part of all is obvious and the assistance of the Boston Chamber of Commerce would be a potent factor in a movement to provide employment for as many persons as possible during the next six months.

"For the past eight years the City of Boston has maintained a Municipal Employment Bureau, the facilities of which have been placed at the disposal of both employers and unemployed without charge. This year, due to the Industrial depression, the demands on the bureau have necessarily been many.

"May I ask that, through your member concerns, you urge the necessity of utilizing the facilities of the Municipal Employment Bureau at 38 Church st. in the matter of furnishing employment for as many men and women as possible during the coming winter?

"Employment, whether it be a matter of days or weeks, would, under present conditions, go far to bring hope and cheer into the hearts and homes of many worthy citizens of Boston."

Mayor Duane of Waltham wrote to the Boston Evening American as follows:

"I am in hearty accord with your program of securing work for the unemployed through your Odd Job Plan and by proclamation I am calling upon the citizens of Waltham, especially property owners, to search out all small and large jobs and have needed repairs and alterations made NOW.

MERITORIOUS PLAN

"On its very face, it is a meritorious plan, and ought to provide immediate relief.

"Waltham, during the past winter and spring, did much sewer and water main construction work, much work has been given of a temporary character to people that could not obtain employment under civil service rules.

"I feel that this is not only good business from the foundation of giving men with families a chance to work, rather than sending them to the relief department of the city.

"It is also humane work and encourages self-respect among laborers and family men of the community.

"In our free employment bureau of the Chamber of Commerce we have an organization ready to function.

"I am asking our citizens to apply to that bureau for the needed help to bring about the employment of men who need odd job work, as advocated by the Boston American.

"This is certainly God's work, and your are to be commended for the spirit manifested."

MALDEN TO AID

From Malden chief executive the following message was received:

Editor, Boston American:

"I wish to commend your plan for the alleviation of the unemployment situation which is so acute throughout the country. You are to be heartily thanked for initiating an idea which should succeed.

"I am very much interested in your coupon plan and will cooperate with you to the fullest extent. My office at City Hall (Phone Malden 0090) is at your service and local returns will receive my personal attention."

Broker Accused of Leading Dual Life

New York, Oct. 24—Walter M. Miller, broker, accused of stock swindles by Mrs. Mary Hotchkiss of Hartford, Ct., and other women, was under extended investigation today on information that he used the alias, "Walter Barr," while he lived in a luxurious Long Island home and that his wife was known there as "Mrs. Barr."

Many Find Work in American Jobless Campaign, But Many More Still Need Aid

MISS VERA McEACHERN

MISS ALICE G. CARTER

EVEN THE PROSPECTS of a job brought a bit of happiness into the life of Miss Vera McEachern of 197 Blue Hill ave., Roxbury, when she called at the Municipal Employment Bureau today. Miss McEachern, a waitress, is shown receiving an introductory card from Miss Alice G. Carter, a clerk.. The card may mean a steady job. (Staff photo.)

WORK, EVEN FOR ONLY A FEW DAYS, is the appeal of scores of women callers at the City Municipal Employment Bureau. This picture shows part of the throng that confronted clerks at the bureau today. Women, according to officials at the bureau, have been generous in finding work for the jobless, but this picture shows that many, many more jobs are needed to bring relief to Boston's unemployed. Have you phoned for a man—a woman? (Staff photo.)

GIANT PLANE TO HOP TUESDAY

By KARL H. VON WIEGAND
Special Cable Dispatch

(Copyright, 1930, by King Features Syndicate, Inc.)

Friedrichshafen, Oct. 24—The DO-X will be all clear on Tuesday morning for the takeoff from Lake Constance on the first leg of the flight to Lisbon, from which the transatlantic hop to New York will begin."

This was the statement last night of Capt. Christian Christiansen, master of the Dornier flyingboat, on his return from Hamburg, where he has been in consultation with the Seewarte, chief German Atlantic weather station. Capt. Christiansen said:

"With everything ready on Tuesday, our start from here will then depend solely on the weather. We will hop when the cloud ceiling is high enough and the visibility down the Rhine to Holland good enough."

Because of an announcement by the German postal ministry that mail for the DO-X flight would be accepted up until November 8 came the mistaken conclusion that the monster flying ship would remain here until then.

The DO-X is carrying no mail from Friedrichshafen, since the mail for the transatlantic passage will be assembled here up until November 8 and then taken to Lisbon on a special plane after the DO-X has left Southampton, England.

3 B. & M. MEN HURT IN CRASH

Three men were injured and traffic was tied up for 45 minutes today when two trucks collided in Cambridge st., near Carter st., Charlestown.

The injured, all employes of the Boston & Maine railroad, were taken to Haymarket Relief Hospital. They are:

Edward Heffernan, 46, of 507 Pleasant st., Malden, contusions to chest and thigh, possible rib fracture; Daniel Ahearn, 28, 373 Prospect st., Cambridge, bruises to right leg; John J. Sullivan, 48, 48 Wilton st., Somerville, contusions to right arm and back.

Ahearn and Sullivan were released from the hospital after treatment.

All three were riding in a truck operated by George L. Mailnews of 516 East Third st., South Boston. The other truck was operated by Joseph F. Ferraris, 27 Clifton st., North Cambridge. Neither driver was hurt, but the trucks were wrecked.

Young Boynton Hops at Dawn Tomorrow

Rockland, Me., Oct. 24—Stanley Boynton, who is to try for junior transcontinental record, will take off at dawn tomorrow morning and will fly alone. Test flights were made yesterday by Test Pilot Phillips and compass adjustments made.

2 BOSTON GIRLS IN BUS CRASH

Stamford, Ct., Oct. 24—Two Boston girls and a Boston man were among the six passengers injured here today when a Boston to New York bus skidded into a tow of trees at the foot of Clark's Hill, East Main st.

All were treated for slight cuts and were sent to New York on another bus, except Robert Sutenfeld of Bath, Me., who was held in Stamford Hospital with a severe head injury.

The other victims were:

CASTAGNALONE, Antoinette, of 29 Hull st., Boston.

RATTO, John, of 117 Harrison st., East Boston.

ROBARTS, Luther, of 29 Russell st., Keene, N. H.

RUDROW, Ray, of 23 Bechool st., Webster, Mass.

SANTAMARIE, Emily, of 19 Porter st., Boston.

The bus driver, John A. Craig, 23 McEnelly st., Marlbor, Mass., explained that his bus skidded when he put on the brakes.

The domestic help problem is solved by taking a kitchenette apartment and the best are advertised daily in the For Rent columns.

Women Lead in Offers of Jobs to Needy

Continued from First Page

at opening time Thursday. They couldn't all get in, and those who had to wait outside, lined up across the street—in the sun, for they were cold.

An invisible host stood there with them, plain as day to the thoughtful and kinhearted, the host of those at home, the cold and hungry dependents of those waiting there.

OFFER A HOME

Meanwhile, in various parts of the city and suburbs, readers of the Boston Evening American had been thinking of odd jobs that might be done by these unfortunates.

How many little jobs there were to be thought of by those who took the time to think!

Seventy-eight telephoned to the bureau promptly, 94 men, women and girls went out to work, nearly twice as many as on the first day.

Trained office workers in large numbers were not so fortunate, and these Director Shields would like to place.

Three incidents helped reveal the spirit impelling those who responded to the call for work. These were aside from the actual granting of work but they revealed kind hearts.

A Mattapan couple offered to relieve the burden of a large family by taking in a child eight or ten years old, promising to give parentar love and care.

A mother, also living in Mattapan, offered a baby's crib complete.

A North Weymouth woman who sent for a man to do odd jobs hired another while the man the bureau sent was on his way. But she fed him when he arrived, paid his carfare and gave him a day's wages.

CALL PLUMBER

A West Roxbury mother with five in her own family hired a mother's helper at a regular weekly wage and room and board, and another woman was engaged for similar work by a resident of Ruthven st., Roxbury. A woman went to mend and sew for another Roxbury resident.

Men were employed in Boston and the suburbs on various odd jobs, and also as woodworkers, tailors, plumbers. A tote call was received at the bureau after closing time for a master plumber.

Action of the City Hospital trustees in putting 106 men to work, as announced by Carl Dreyfus, philanthropist and member of the board of trustees, was warmly applauded by Director Shields and other city officials.

The directors urged the employment of the trained office workers on his lists, including bookkeepers, stenographers, business machine operators, switchboard girls, and also employment of elevator operators, restaurant and hotel help and factory workers of all kinds, duly trained.

If you have an odd job to be done, call the Municipal Employment Bureau, Liberty 8807, or if you prefer mail the attached coupon.

MUNICIPAL EMPLOYMENT BUREAU
25 Church St., Boston, Mass

I have an odd job to be done. It is .....

Please send a.....at . (time you want person there)

Name ..... Address .....

12 Baby Fingers and 11 Tiny Baby Toes

JUST COUNT THEM. The stork carried an added load when he brought a baby to the fireside of Mr. and Mrs. James O. Tennant of 4 Dana pl., Roxbury. The youngster has 12 fingers and 11 toes. The extra fingers and toe are to be removed so that the song of "Ten Baby Fingers and Ten Baby Toes" will apply to him as well as other babies. (Staff photo.)

PARRISH TELLS WHAT STYLE IS

Continued from First Page

"headache," Mr. Parrish said in an interview with the Boston Evening American.

"Comfortable homes are still in fashion—long as they are comfortable," he said.

"And it is still in fashion to want happiness and to get it—

"It is in fashion for people to want to be comfortably dressed and attractively dressed.

"People are still going to movies when the movies are good—

"They are still going to football games when the games are good—

"They are still interested in their homes when their homes are full of good natured folks—

"In Boston they have more money in the bank than they had last year by many many million dollars—

"In fact, Massachusetts has more than $61,000,000 more in the bank now than it had a year ago.

"Business has not all gone to pot. It has a headache—the natural result of a too vigorous business party the night before. It will get over its headache. It is beginning to, already.

"One way to get business sounder quickly is not to have so much sound about its not being right. It will get right as quickly as people begin to think straight about it.

"People today are more cautious in their buying than they have been for several years. But they will buy those things they want when they are attractively put before them—

"If Mrs. Boston, Mrs. New York and Mrs. Chicago and Mrs. Everybody in the country—because the 'Mrs.' is the boss of the pocketbook—would take some money out of the bank, or out of her stocking, if you please, and buy a couple of pairs of extra stockings and an extra hat or so, and shoes, and chairs—things could not help but perk up, and perk up they will because people are just about ready to buy more.

"Comparing Boston stores with other stores in America, one can certainly say that Boston shoppers are indeed fortunate because they have some great stores here who understand what people want, and surely have it ready for them.

"Successful businesses are like successful people. In studying them we find they have a great many things in common. Here are some things that are good business for people and businesses to agree on. If they do agree on these things—and they apply to all businesses and all people—they will have more fun at business, more quickly than they are now."

The text in full of Amos Parrish's speech before the Retail Trade Board will be printed tomorrow in all editions of the Boston Evening American.

It contains some interesting views on the styles of today and his opinions on business methods to exploit the styles.

Newlyborn Roxbury Baby Has 12 Fingers, 11 Toes

They were generous to a new baby boy in Roxbury before the stork brought him to Mr. and Mrs. James O. Tennant of 4 Dana pl. yesterday.

Like his 11-year-old brother, Fred the new baby was equipped with an extra finger on each hand and an extra toe on the left foot. The same condition has held through seven generations on the mother's side, according to a member of the family who said the doctor at Fred's birth had carefully checked back through the family records. An average of one out of every three children born on that side of the family had extra digits he found.

When the new baby grows up, however, hands and feet will be normal for just as surgeons did to Fred they will do to his brother, remove the extra fingers and toe, two weeks hence.

There is an extra finger outside each normal little finger, growing of the same back joint, at a slight angle.

The baby weighed 11 pounds at birth and was normal in every particular except that of the added digits.

'Baering' Down On the News

WITH

Arthur "Bugs" Baer

Mrs. McCormick's detectives can't complain that Nye won't talk.

Vice-President Curtis attended that jobless conference to make sure the boys didn't get personal.

There will be a new party of saturated Republicans and evaporated Democrats.

Highest form of American hospitality is to invite distinguished foreigners to join our raiding parties.

Market opened steady with New York's judgeships a little below par.

Old letters show that Queen Victoria distrusted her grandson because he used to hide her bonnets. The little boy was Kaiser Wilhelm and we'll say he was doing her a favor.

Scientist says we will get great power from the ocean. That stuff they're sending in from Canada ain't bad either.

Real tact was shown when Prince of Wales met Lipton. He didn't ask him who won. He asked Tommy how he liked the boat ride.

Seems that "Legs" Diamond is always shot by his pals. "Legs" is like the young lady who only kissed her friends. And had no enemies.

Backgammon is played with checkers and dice. Nobody knows yet what the checkers are for.

(Copyright 1930)
(Distributed by Universal Service, Inc.)

SIX GIVEN JOBS BY ELEO SEARS

Miss Eleonora Sears of Beacon st., society sportswoman, today lent her aid to the campaign to find odd jobs for Boston's unemployed.

Telephoning to the Municipal Employment Bureau, Miss Sears asked for six young men to serve as ushers at the international horse show in Boston Garden next week.

Six unemployed youths were sent to report to Miss Sears at the Garden. They will be paid a daily wage and will receive tips in addition, she told John J. Shields, head of the city's employment office.

Kellogg Presides at International Court

The Hague, Holland, Oct. 24—Frank B. Kellogg, former United States Secretary of State, newly elected judge of the World Court, presided at a sitting of that body yesterday, when litigation between France and Switzerland over the free zones of Haute Savoie and Pays De Gex was considered.

The court president, M. Anzilotti, welcomed Kellogg with thanks for the unreserved manner in which he placed himself at the court's disposal.

SCHWAB VISIONS GREATEST OF PROSPERITY

No "Basic Structural Failure" Revealed, Says Magnate; Steel Will Lead

New York, Oct. 24 (AP)—Charles M. Schwab, chairman of Bethlehem Steel Corporation, told the American Iron and Steel Institute today that because the past year had revealed no "basic structural failure," in the economic foundation, he believed business revival would bring to America "a larger measure of prosperity than the American people ever have known before."

In his address as president of the institute at its semi-annual meeting, Schwab said the steel industry would "lead the march to prosperity," although the task was one requiring staying power, vision and hard work.

"We are not concerned with the cross currents of what I would call 'short-term pessimism,'" he asserted. "Nor are we overanxious about the exact date when orders will pile up on our doorsteps. Ours is a business that deals in the fundamentals of material civilization and in the essentials of human advancement."

PRICE TONE BETTER

Schwab maintained there was a better tone to prices, that the markets for steel were expanding, both in familiar fields and in new uses, and that production had been stabilized.

"But," he added, "I want to sound again the warning note which I have mentioned in the past: 'That if we plunge headlong into a program of unreasonable expansion only one thing will result—overproduction.'

"We cannot afford to squander our resources again by price-cutting below the profit line, or by over-production beyond the demand line."

Schwab pointed out the industry's decision at the last institute meeting not to cut wages had been maintained.

"Business men generally," he said, "have refused to be stampeded into following the vicious wage slashing practice of former periods of business recession. They have now recognized the retention of wage scales would hasten return to prosperity.

RELAXATION OF MARKET

Discussing the relation of the stock market to current conditions, Schwab said:

"If we look through a plain, clear pair of spectacles we will see the widespread ownership of securities rests primarily with investors and represents partnership in the great industrial enterprises of the country. The share of the investor in the ownership of enterprises is not changed in its relative values."

The steel industry, he asserted, was producing about 40,000,000 tons in 1930, or at a rate within five per cent of the average output for the last 10 years.

Holdup Man Caught, Signs to Pay Back in Instalments

Minneapolis, Oct. 24 (AP)—The installment idea appealed to Andrew Drew, a real estate broker. Meeting the young gunman who held him up last September, Drew demanded return of the $1125 he had handed over, on threat of informing the police.

The robber was willing, but this money was spent. Drew thought of installments, so they made a deal whereby the robber is to pay back $30 per month.

Political Advertisement

ELY-COOLIDGE Rallies Tonight

LOWELL—Auditorium
LAWRENCE—Oliver Central School
METHUEN—American Legion Hall
ANDOVER—Town Hall

Speakers

Senator David I. Walsh
Hon. Joseph B. Ely
Hon. Marcus A. Coolidge
James Roosevelt
and all candidates on the STATE TICKET
Also 50 other prominent speakers

Democratic State Committee,
Frank J. Donahue, Chairman,
118 Williams Avenue, Hyde Park

New York to Feed Jobless on Pier

New York, Oct. 24 (AP)—Elimination of the breadline was disclosed today by Welfare Commissioner Taylor as the ultimate aim in the city's unemployment relief program. He said the city would be asked to take over a recreation pier in the East river at the foot of 25th st. to serve as an adjunct to the municipal lodging house so that 12,000 to 15,000 persons could be fed three meals a day during the winter.

Bishop Griswold Is Critically Ill

Evansville, Ill., Oct. 24 (INS)—Critically ill from acute heart and kidney ailments, Bishop Sheldon M. Griswold of the Episcopal diocese of Chicago today was undergoing a crisis which is expected to determine whether he will survive.

Air Freight Heavy

Buffalo, N. Y., Oct. 24 (AP)—In 5½ years Ford air lines have carried 10,000,000 pounds of freight. The figure was reached when an automobile came from Detroit in the 7625th trip of a Ford plane.

Retreat to Open in Brighton Tomorrow

Very Rev. Edward P. Tivnan, S. J., rector of the House of Studies at Weston, will be the retreat master at the semi-annual retreat of the Catholic Daughters of America, which starts tomorrow at 8 p. m. at the Cenacle in Brighton and closes Sunday at 8:30 p. m.

Dance Contest

The pupils of Laura A. Hallisey, Cambridge dancing teacher, have been entered as contestants in an Irish step dancing contest to be held in St. James Hall, Arlington Heights, tonight.

Hurley on Way to See Yale-Army Game

New Haven, Ct., Oct. 24 (INS)—Patrick J. Hurley, Secretary of War, is due to arrive here today to remain through the Yale-Army game tomorrow as the house guest of James R. Angell, president of Yale.

What do you know about mosquitoes? Do you know what a mosquito eats when there is nobody to bite? Mosquitoes are a summer pest here but the biggest mosquitoes are found in the Arctic. Read the results of scientific experiments on the mosquito in the next Boston Sunday Advertiser.

Come via our special subway entrances that lead directly to Filene's Basement from all tunnel trains or any one of our other 11 convenient entrances from Washington, Summer or Hawley Streets or from the Main Filene Store

OUR PLAN (Originated by Filene's)
If we fail to make the FIRST prices low enough to sell quickly 25% after 1 day selling more 25% after 3 days selling more 25% after 5 days selling more 25% after 9 days selling more Goods unsold after 9 days given away to charitable institutions

Filene's
Automatic Bargain BASEMENT
Special Direct Subway Entrances

The big parade of Filene Basement BARGAINS SATURDAY at 9

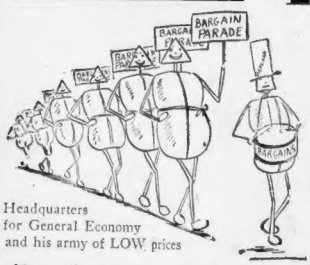

Headquarters for General Economy and his army of LOW prices

a big parade of buyers into the New York market . . . a big parade of bargains into our receiving rooms . . . a big parade of hampers and trucks, getting the stacks of merchandise on the bargain tables . . . another parade as our shopping experts censor each value . . . and now . . . the signal for THE BIG PARADE of thrifty customers from all over New England to join in our bargain parade of savings . . . whole battalions of bargains . . . a lineup of values that should make this famous store the talk of New England . . . each one shrewdly merchandised to give the most value for its very LOW price . . . the kind for which only Filene's Basement is famous!

SATURDAY
women's wool and other sweaters
Slipon or coat styles in wool or wool and rayon. Sizes 34 to 44 in lot. $1

SATURDAY
GOTHAM GOLD STRIPE
women's outsize silk stockings
irregulars of $2 quality
Chiffon weight—3-in. lisle tops and lisle feet. Mostly size 10. 68c

SATURDAY
LARGER women's novelty street dresses
Novelty rayon and cotton in navy, black, etc.—new pencil stripes. Sizes 42½ to 52½ in lot. ODD LOTS. $1.95

SATURDAY
women's blanket bathrobes
Full cut warm robes with cord. Lovely quality flannelette; pretty patterns. Sizes 36 to 44 in lot. ODD LOT. $1.89

SATURDAY
BOYS' navy
H.P. McHarney & Co. Cargoville-Whitehills
coats, $2.75
Wool and cotton chinchilla—Sizes 3 to 8 in lot. ODD LOT.

MISSES' BLACK fur trimmed BLACK coat, 31208

- 69 silk lined coats with dog collars and cuffs at $12.95
- 75 misses' pure ALPACA pile fur fabric sport coats
- 150 black coats with black fur at $12.95
- 25 misses' velveteen (cotton) coats trimmed with astrachan cloth at $12.95

HUNDREDS of new Winter COATS
$12.95 ODD LOTS

WOMEN'S sizes 36 to 44—MISSES' sizes 14 to 20—JUNIORS' 13 to 19—LARGER WOMEN'S 42½ to 52 in lot

75% trimmed with FUR collars and cuffs of vicuna, lapin, dog, coney—beaver-dyed rabbit and others—not all sizes in all kinds

SMALL LOT JUNIORS' last year coats
(slightly soiled)
Natural shades—with hand-tailed silk lining — 2-in. hems to let down. Sizes 13 to 17 in lot. SATURDAY. $14.95

72"x84" wool filled comforters
With printed cotton sateen and plain combination covering — limited lot—hurry! $3.39

Hundreds of other items—many specially prepared for the big parade

1905 See What 25c Will Buy! 1930

25th BIRTHDAY SALE

At All Five Of Our Stores!

Celebrating 25 years of steady progress, the outgrowth of honest value-giving—these five stores of this Boston organization offer you values as high as $10 for 25 cents. This, provided that you make a purchase of merchandise in our stores to the amount of $17.50 or more. Selling nationally advertised clocks, watches, diamonds and jewelry on credit at nationally advertised prices. A credit service that is used by our many thousands of satisfied customers.

Buy Now—Avoid the Expense of an Extra Xmas Gift Later!!

—25 Cents—

23-piece Japanese Tea Set in beautiful colors. Recent importation. Usually retailed for $5.75. Sold only with another purchase of $17.50 or more for 25 cents. Cash or Credit.

—25 Cents—

Made by the nationally famous Sessions Clock Co. Usually retailed for $7.50. Choice of any color for your kitchen. Sold only with another purchase of $17.50 or more for 25c. Guaranteed? Of course! Cash or Credit.

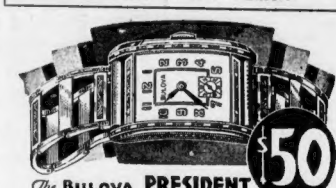

$1 Down—$1 a Week

A distinctive timepiece for the modern man. Ruggedly built to withstand everyday use. A 17-jewel movement with handsomely engraved case and latest modern slave bracelet band to match.

—25 Cents—

Strong 16-rib frame. Pure Silk. Choice of several smart handles. Colors—blue, purple, red, green, brown, black. Usually retailed for $5. Sold only with another purchase of $17.50 or more for 25 cents. Cash or Credit.

The New Bulova "SKY KING" $42.50

The "Sky King" has a 17-jewel Bulova movement, beautifully encased with engraved flexible slave band to match. Come in and see it tomorrow at any of our stores. Splendidly suited for sport, business and dress wear!

$1 Down $1 a Week

"Miss America"

$37.50
$1 Down $1 a Week

A Bulova Watch—Engraved case set with 4 gleaming simulated emeralds or sapphires; 15 jewels; filigree bracelet.

Bulova "PRINCINE" $29.75

Exquisitely engraved, dust-tite case, 15-jewel Bulova movement, filigree flexible bracelet.

$1 Down $1 a Week

Bulova "BERNICE" $24.75

A 15-jewel movement. Dainty, smart and exquisitely engraved.

$1 Down $1 a Week

—25 Cents—

Comb, Brush and Mirror of French Plate Glass. Beautiful quality. Pearl on both sides (mfd.) and 22k gold inlay. Attractive design. Choice of colors. Fine gift box. Usually retailed for $10. Sold only with another purchase of $17.50 or more for 25 cents. Cash or Credit.

—25 Cents—

Brass base, center ball in choice of colors. Genuine hand-painted washable parchment shade. Usually retailed for $4.75. Sold only with another purchase of $17.50 or more for 25 cents. Cash or Credit.

—25 Cents—

Folding Camera made by Eastman Kodak Co. A sturdy handsome camera. Strongly and beautifully constructed. Guaranteed by Eastman. Usually retailed for $5. Sold only with another purchase of $17.50 or more for 25 cents. Cash or Credit.

The **"LONE EAGLE"** $37.50

A Bulova Watch—In honor of Col. Charles Lindbergh. Engraved case, radium dial, 15 jewels. $1 Down—$1 a Week.

617 Mass. Ave., Cambridge
153 Main St., Brockton

LENOX JEWELRY CO. 381 WASHINGTON ST. OPPOSITE FRANKLIN ST.

53 Pleasant St Malden
327 Union St., Lynn

BULOVA WATCH DISTRIBUTORS

"Young Germany is boiling with the spirit of revolt against the existing order. The German situation presents features which are disquieting to the peace of central Europe."

FROM THE STIRRING ARTICLE BY LLOYD GEORGE IN THE NEXT

BOSTON SUNDAY ADVERTISER

Largest Sunday Circulation in New England

CIVIC LEAGUE LISTS 'DRYS' IN WARNING

In its campaign for repeal of the Eighteenth Amendment, the Liberal Civic League today urged the defeat of all "dry" candidates for Congress.

The league gives the views of the candidates of both parties. A similar analysis with respect to candidates for senator, governor and lieutenant governor, the league says, will be issued shortly.

"FALSE CLAIM"

"It is of the utmost importance that the tremendous majority for repeal i. the referendum of 1928 music not fall of its objective in the coming election on Nov. 4, and that the voters should not be diverted from direct action by the entirely false claim that repeal sentiment can best be expressed by voting for the repeal of the Baby Volstead Law, the League states.

"While the repeal of the Baby Volstead law is a natural reaction of public sentiment in Massachusetts, its accomplishment will not and of itself put a vote in Congress for the repeal of the amendment that is the basic cause of the prohibition menace.

CALL REPUBLICANS

"If Massachusetts is to be generally represented upon this question in Congress during the next two years, then it is up to the voters of the several districts to see to it that there are no blanks on the Congressional question and that only men who stand fairly and squarely for repeal are elected this year"

The league urges the defeat of these candidates, listed as "drys" or as unsatisfactory on repeal:

Allen T. Treadway of Stockbridge.
Joshua L. Brooks of Springfield.
Frank H. Foss of Fitchburg.
Edith N. Rogers of Lowell.
Charles W. Lovett.
Frederick W. Dallinger of Cambridge.
Charles L. Underhill of Somerville.
Samuel Abrams of Boston.
Robert Luce of Waltham.
Richard B. Wigglesworth of Milton.
Joseph W. Martin of Sarin borough.
Charles L. Gifford of Barnstable.

In every instance the candidate is on the Republican ticket. The majority are sitting Congressmen.

Third Victim Dies in Cave-in of Tunnel

Steubenville, O., Oct. 24 (AP)—Fatalities in collapse of a tunnel near here which buried a freight train yesterday, reached three today with the death of the sole survivor, Louis Romando, 32, brakeman. Two other trainmen died yesterday. They were Jerry O'Sells, 40, conductor, and E. E. Duda, 35, brakeman.

Three Escape From Leavenworth Jail

Leavenworth, Kan., Oct. 24 (AP)—For the second time in a week prisoners are missing at the federal penitentiary here. Stanley Brown, 21, sentenced to 15 years for robbing a post office, and Harry Sullivan, 38, sentenced for postal robbery, have been missing since Wednesday, Deputy Warden Morrison said.

$5000 Reward

The Boston Evening American will pay a reward of $5000 for information furnished FIRST and EXCLUSIVELY to this paper resulting in the capture of Oliver E. Garrett as a fugitive from justice. All communications concerning such information should be addressed to the Garrett Reward Editor, Boston Evening American, 5 Winthrop sq., or telephone Liberty 4000. All communications and information received by this newspaper will be treated with strict confidence.

Oliver E. Garrett

Age 28, height 5 feet 10, 160 pounds, complexion medium, eyes and hair chestnut, slightly bald in front, slender build, usually wears a soft felt hat, double-breasted suit with cuff open, neat dresser, walks jauntily.

Missing 124 Days

Dollar Whistle Class in Malden Church

Ushers "Tweet" When Anyone Puts a Bill in Collection Plate

A new method of increasing collections has been initiated at the

Maplewood Methodist Church, Malden, and today the attendants are

What was the secret surrounding the life of the famous Mary Queen of Scots? Who killed her second husband, Henry Stuart? Historians are greatly interested in the startling new facts recently brought to light in England. Read about them in the next Boston Sunday Advertiser.

TINTEX BRINGS YOU
6 NEW PARIS COLORS
To Brighten Home and Wardrobe *

This season it's Wine—Rust—Beige—Seal Brown—Turquoise—Royal Blue—that are Paris favorites. And of course, you can buy these six smart colors wherever Tintex is sold.

And there are 27 other Tintex colors to renew the beauty and usefulness of everything washable in your wardrobe and home decorations.

You'll always find Tintex easy to use—perfect in results. In a few minutes, faded colors blossom smartly; old colors are transformed like magic into new ones.

Have you tried Tintex for tinting curtains? The fashionable Tintex curtain colors are ecru, maize, tan, green, gold, rose, orchid, orange and blue.

—THE TINTEX GROUP—

★*Tintex Gray Box*—Tints and dyes all materials.

Tintex Blue Box—For lace-trimmed silks—tints the silk, lace remains original color.

Tintex Color Remover—Removes old color from any material so it can be dyed a new color.

Whites—A bluing for restoring whiteness to all yellowed white materials.

PARK & TILFORD, ESTABLISHED 1840, GUARANTEES TINTEX

At all drug, dept. stores and notion counters... 15¢

Tintex
TINTS AND DYES

INSULL FORCE TO AID NEEDY

Chicago, Oct. 24 (AP)—Dollars from the pay checks of officers and employes of the Insull utility companies promised today a potent fund to fight distress during the winter months.

Samuel Insull, head of the group, announced that one day's pay a month for six months would be given in voluntary contributions by the entire personnel of his organization.

It is estimated that the gift will amount to more than $100,000 per month.

'Champion' Rum Maker in Plea for 'Temperance'

Haverhill, Oct. 24—For a solution of the prohibition and unemployment problems, Daniel G. Tenney, 77-year-old self-proclaimed "champion rum maker," today proposed that he be permitted legally to manufacture and sell his product.

Tenny once offered to go into partnership with the City Council in the distilling business. He promises to use his profits for good works, and says his rum would bring real temperance.

He says he would sell it for 20 cents a drink, as compared to 35 and 50 cents that some bootleggers charge for "poison."

In a long statement, Tenney, whose activities have been handicapped recently by a stay in Lawrence jail for liquor law violations, asserts his plan would drive bootleggers out of business and end unemployment.

He would make the city and state sharers in his profits, which he figures would amount to $24,950 a year.

"We are on the verge of an election," says Tenney, "and the voters are going to declare whether they want to continue under the prohibition law now in effect long enough to convince the public that with all the millions of the taxpayers' money spent to enforce it, conditions are more deplorable than ever."

Ex-Patrolman Dies

Fall River, Oct. 24 — Patrick J. Burns, 74 retired patrolman of the Fall River force, is dead at his home here.

Honeymooners Exempt

New York, Oct. 24 (AP)—Honeymooners are exempt from absentee voter privileges. By ruling of the board of elections they must be home election day or not vote. Some voters who can't be home are allowed to mail ballots.

ACCESSIBLE CENTRAL LOCATION
Household Furniture Storage
Huntington Ave. at Forsythe Street and Westland Ave. at Massachusetts Ave.
Packing and Shipment Arranged
COM. 1330 or KEN more 9000
Boston Storage Warehouse Co.
Edw. L. Wingate, General Mgr.

SMALL SIZE
UPRIGHT PIANO
Made by well-known manufacturer, fully guaranteed, must sell for balance on lease, no down payment necessary, just continue payments of $1 per week; this instrument is of the latest design, beautiful in tone, and can hardly be told from new; write me and I will place it in your home on trial or will mail full details if desired.
Address G-35, Boston American

Get a good piece of real estate, buy it wisely, pay for it, keep it, and later it will keep you. See the sound values listed today in the real estate columns of the Classified Ads.

GILCHRIST'S
BARGAIN BASEMENT
Ready SATURDAY

SALES MANAGER'S RECORD DAYS
Record Breaking Crowds!
Record Breaking Sales!
Record Breaking Bargains!
Come and Share in the
Greatest Bargains in Our History!

And they're all Brand New Styles
New Silk Crepes, New Silk Prints, New Jerseys, New Flocked Jerseys, New Novelty Knit Dresses
Silk or Sport Dresses
$2.89
Women's — Misses' — Juniors'
The very newest styles in sport or silk dresses. Cowl necklines, peplums, jacket effects or gilets in silks. A few silk dresses with fur trimmings. Sport dresses feature jumper styles with jersey blouses. All in the longer lengths. All new Fall shades. Silk dresses in Misses', Women's and Juniors' sizes. Sport Dresses in Women's and Misses' only.

Richly Furred Coats
Women's, Misses', Juniors', Extra Sizes
Black or Brown Dog, Vicuna, Black Coney, Cocolette Opossum. Rich and novel fur treatments. Many one of a kind.
$10.95

Smart Felt Hats
99c
Regularly $1.95
Off the face models, roll brims, tricornes, bicornes. Hats for Misses or Matrons. Large headsizes. All new Fall shades.

Genuine Angora Berets, Tams
$1.19
To fit any headsize, from the young girl to the matron. Fluffy tams, whites, camel hair shades, dark sand, brown and others. Smart and fashionable.

First Quality Full Fashioned Stockings
69c
All Silk to Picot Tops. Some Lisle lined. Some 4-inch lisle Garter tops. Chiffons, semi-service and service weights. All Fall shades. Narrow or square heels.

BOYS!
Leatherette Coats
(Imitation)
Chinchilla Coats
(Wool and Cotton)
Mixture Coats
3-Piece Suits
$2.99
LEATHERETTE COATS in sizes 10 to 18. COATS—Chinchilla or cloth in sizes 3 to 8. 3-PIECE SUITS in sizes 7 to 14 years.

GERMANIA Chinchilla Coats $6.89
Sizes 3 to 8.

Plenty of SUEDES at $1.69
Some Samples, Surplus Stocks
Women's Shoes
Regularly $3 to $5
$1.69
Black and Brown Kidskin, Patent Leather, Black and Brown Suede, Black Satin, 2 Tone Combinations. A to D widths. Sizes 3 to 8 in lot.

BOYS' AND GIRLS' SHOES $1.39
Black, brown, patent leather; Hood composition soles, dry proof soles. Sizes 6½ to 2.

"Dream-a-way" Sleeping Garments
59c
Warm and cozy, gray. Sizes 0 to 6 years. Well made and exceptionally full cut.

Fur Fabric Girls' Coats
$6.89
"Tingue Squirrelette" and "Travel Sport" for Girls of 7 to 14 years
"Tingue Squirrelette" with beret to match for Tots of 2 to 6 years
Girls' "Trucurl" Chinchilla Coats
Serviceable chinchilla coats in green, red and navy. Sizes 7 to 14 years.
$4.89
Girls' Dresses
Jumper Dresses in novelty mixtures. Plaids, jerseys, mixtures. Sizes 7 to 14.
$1.99

Men! Here's A Real Bargain!
Men's Suits
or
Overcoats
$9.90
Suits, single or double breasted men's or young men's models. Pencil stripes, tans, greys, browns.
Big Warm Overcoats, mixtures, diagonal weaves, through and through fabrics. Plenty of Blue Overcoats. Sizes 34 to 42 in lot.
Men's Barrington Brand Union Suits 89c

Silk Underwear
Regularly $1.50
89c
Heavy silk chemises, panties, step-ins, dance-sets. Ideal for Christmas gifts.

Seconds of Endicott Johnson and other Men's Shoes
$2

All Goodyear welts. Brown or black leather oxfords. Some boots in the lot. Sizes 6 to 11.

NO MAIL OR TELEPHONE ORDERS

DON'T WISH FOR GOOD TEETH—HAVE THEM
At Our Prices and With Our Service, No One Need Be Without Teeth

U. S. Patent 1321585 Dr. Newson

Our Roofless Upper and Lockin Cushion Lower Make a Wonderful Set of Teeth

SPECIAL OFFER
RUBBER $12.50
Roof Plate
Full upper or lower made of best red rubber (not like picture).
Silver Fillings $1
Cleanings $1

OUR "PATENTED" LOCKIN CUSHION LOWER is the only plate ever invented that locks comfortably and tightly to the lower jaw. Made here exclusively.

Dr. Newson's Modern System of Porcelain Restorations for Missing Teeth

Gold teeth showing in the mouth are absolutely unnecessary. Do away with all unsightly gold teeth showing. Have those missing teeth replaced with teeth that match your own perfectly. DR. NEWSON'S positive painless extractions are free when restorations are ordered. DR. NEWSON'S "MINUTE" MAN REPAIR SERVICE. Broken or missing teeth replaced on your plate in a few minutes. OLD PLATES REMADE LIKE NEW the same day. We gladly adjust troublesome plates free whether ours or made elsewhere.

Hours daily: 8:30 a.m. to 8 p.m. OPEN ALL DAY SATURDAY
DR. NEWSON DENTAL CO.
427 Washington St.
Opp. Filene's Tel. Hub. 1333

Many Up-to-date Stores Attract Shoppers to Roxbury

TIMOTHY SMITH'S 1862 68th 1930 ANNIVERSARY SALE

It's OUR Birthday--But YOU Get All The Presents!

In order to properly celebrate this great occasion, we are putting on our BIGGEST store-wide sale of the year. Every piece of merchandise is fresh and new—every one is the kind of value for which this popular Roxbury department store has long been noted—and every price is the LOWEST we know anything about. LEGAL STAMPS given with all cash purchases, too!

Open Saturday Nights Till 10---FREE Parking Space

No Mail or Phone Orders

PEQUOT Sheets

81X99— First Quality $1.19 each

Limit: 4 sheets to a customer—none to dealers.

Amoskeag 1921 Flannelette (cotton), yd. 18c
Our $2 "Bates" Bedspreads, 81x105 $1.48
Our $3 & $4 Women's Smart Shoes, pr. $1.98
Our $1.50 Babies' Silk Bonnets . . . 94c
Our $3.98 Tots' Brushed Wool Suits $2.50
Our $5 Girls' Velveteen Dresses . . $3.65
Our $1 Girls' White Middy Blouses . . 69c

Our $25-$35 Women's Furred Coats $19.75
Our $10-$16 Women's Silk, etc., Dresses $6.95
Tots' Chinchilla Coat Sets (coat and beret) **$2.50**
Our $2.98 Babies' (1 to 3) **Chinchilla Coats $1.98**
Women's Cotton Flannel Gowns (reg. and EXTRA sizes) **69c**
Women's Rayon-Striped Knit Vests . . 29c
Women's Rayon-Striped Knit Bloomers 39c

No Mail or Phone Orders

$3.98 Bath ROBES

Half Price $1.99

Heavy blanket cloth—6 colors, 6 designs—cord trimmed. Sizes 36-48.

No Mail or Phone Orders

Men's "RITZ" SHIRTS

$1.10

Perfect quality in silk stripes, broadcloths, madras, etc.—all sizes.

Our $7.45 Boys' 4-pc. Wool Suits . . . $5
Our $4.45 Boys' Chinchilla O'coats $3.55
Our $1.50 Filet and Cottage Curtains . 90c
Our $5 Women's New Felt Hats . . $2.75
Our 55c Printed Rayon Crepe, yard . 39c
Children's Knit Vests and Bloomers . . 39c
Women's "Fruit o' the Loom" Dresses 90c

Our $28 Men's Husky Overcoats . $19.75
Our $1.98-$2.98 Tweed Dresses . $1.59
Our $1.50 Men's "Utica" Union Suits $1.10
Our $2 "Henriette" Corsets $1.65
Our $3.98 Damask Overdrapes, set . . $2
Heavy Inlaid Linoleum, square yard . . $1
Our 39c-49c-59c Wall Papers, roll . . 19c

No Mail or Phone Orders

Full-Fashioned SILK STOCKINGS

68c pr.

PERFECT—chiffon and service—17 wanted colors.

No Mail or Phone Orders

Perfect Window SHADES

39c Complete

Mounted on roller, ready to hang—4 popular colors—FIRST quality.

Our $2.50 "Wear-Ever" Double Boiler $1.68
Our $3.95 "Wear-Ever" Tea Kettle . $2.88
Our $2.35 "O'Cedar" Polishing Outfit . . $1
"Simmons" Complete Bed Outfits . $27.95
Our $19.50 Inner-Spring Mattresses $12.95
Our $10.98 42-pc. Dinner Sets $7.84
Our $2.29 17-pc. Breakfast Sets . . . $1.68

Clark's O. N. T. Cotton, 12 spools . . . 39c
Our $2.45 Women's Capeskin Gloves $1.49
Silver-Plated Knives, Forks, etc. 10c
15-hour Votive Candles, 4 dozen $1
Our 50c Women's New Neckwear, etc. 39c
Stamped Scarfs or Centerpieces 39c
Our $2.95 Imported Gloria Umbrellas $1.68

No Mail or Phone Orders

Ivory or White Enamel Ware

68c pc.

TRIPLE coated—usually up to $1.29 apiece.

Choice of 14 Handy Pieces!

Timothy Smith Co.

ROXBURY, at the Dudley Terminal—Easy To Reach by Auto, Car, or "El"

GOOD TASTE IS NOT EXPENSIVE AT FERDINAND'S

. . . in celebration of our 61st Anniversary

A SALE for the Living Room

Manufacturers' sacrifices make it possible to offer such high-grade merchandise at these prices

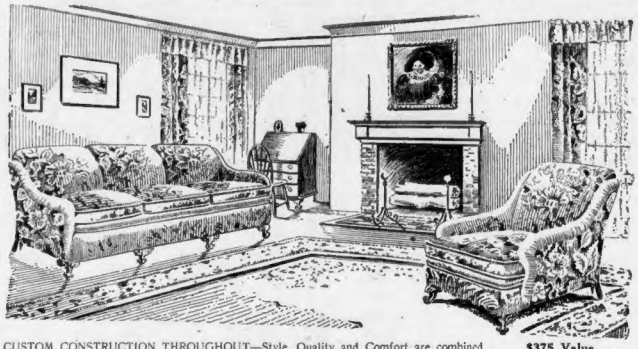

CUSTOM CONSTRUCTION THROUGHOUT—Style, Quality and Comfort are combined to make this custom made two-piece ensemble an unusual value. The large Colonial Sofa and occasional chair are covered in high-grade tapestry and have extra high backs and solid mahogany legs. All web construction and Ferdinand quality throughout. Original price tag shows actual reductions.

$375 Value

$167.50

$525 Floor Sample 2 piece living room suite, solid mahogany hand carved frame, upholstered in Italian green frieze with rose decorations and green silk piping. Custom construction throughout $219

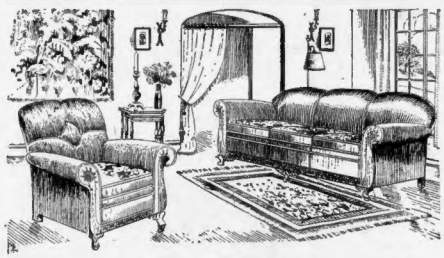

Solid mahogany 81-inch sofa and large club chair, as pictured, upholstered in your choice of imported tapestry or mohair all over. All web construction—spring edges—reversible spring cushions—spring backs—fine quality filling—comfortable, smart design. Ferdinand quality throughout.

$200 Value

$139

Slip covers included without extra charge

The famous Streit

Comfy Chair

with foot rest

$55

Streit chair including loose cover foot rest with slipper and magazine compartment. Your choice of colorings in combinations of mohairs, tapestries and velours.

That you may know the high quality of these values we give you a partial list here. Nearly all have solid mahogany frames, many are hand carved, every one is high grade throughout, and every piece carries the Ferdinand unlimited guarantee.

$475—2 pc. solid mah. suite, uph. in red silk damask . 219.00
$189—3 pc. tapestry . 139.00
$175—2 pc. tapestry, removable spring cushions, extra high back . 85.00
$250—large size club davenport, uph. in wool tap. . 110.00
$375—2 pc. mah. tap. reverse spring cushions . 165.00
$450—2 pc. solid mahogany suite, upholstered in imported tapestry, of taupe, rose and green . 259.00
$375—2 pc. tapestry suite, solid mah. ball and claw feet, extra high back . 167.50
$275—2 pc. mohair, spade foot, moq. rev. cushions . 159.00
$395—2 pc. custom solid mah. suite, red silk damask, Queen Anne legs . 185.00
$115—Odd tufted back mohair chair, extra large size . 67.00
$250—Large 2 pc. tapestry . 165.00
Sol. mah. custom love seat and barrel shape chair, spring cushions, right from our own workshop . 200.00
$500—2 pc. solid mah., green and rose Italian frieze . 219.00

Just in time for our 61st Anniversary—big reduction in

AMERICAN ORIENTALS

Reproductions of real Oriental masterpieces at bargain prices.

Size	Was	Now
8x10.6	125.00	94.50
9x12	137.50	99.50
8x10.6	137.50	110.00
9x12	145.00	115.00

All are seamless and first grade high pile fabrics.

Established in 1869 and still owned and managed by the Ferdinand family.

FERDINAND'S

At Dudley St. Terminal

And Opposite Needham Theatre, Needham

Furniture of Quality to fit every purse.

YOU MAY PURCHASE FOR CASH, CHARGE ACCOUNT, OR ON OUR BUDGET PLAN

Dudley Terminal District is a Busy City in Itself

TRADING CENTER FOR 250,000

These people are daily increasing in number. They use the Dudley St. Terminal shopping district as their main buying headquarters because here they satisfy all their needs, save money through the lower prices these stores are able to quote because of lower rents and taxes, and save much time because the stores are easy to reach by auto and are within a few minutes by carline of downtown Boston. Here are found some of the largest and best stocked stores in Metropolitan Boston — department stores, furniture stores and specialty stores — progressive, up-to-date stores that carry everything the average family needs—stores that have been in business for generations and which are famous for their high ideals of service and satisfaction.

NOTE—The Dudley St. District May Be Reached by Any of SEVEN Main Carlines for a Five-Cent Fare

TIMOTHY SMITH CO.—FRANK FERDINAND, INC.

GOOD TASTE IS NOT EXPENSIVE AT FERDINAND'S

61st ANNIVERSARY Bedding Values

Greatest value in high-grade mattress we have seen.

Made by the Makers of Famous Red Cross Mattresses

All Sizes

Colonial INNER SPRING MATTRESSES

Hundreds of high-quality coils, luxuriously upholstered with white cotton layer felt and finished with a four-roll Imperial edge for durable wear and beauty. **$24.75**

Ferdinand's Inner Spring Mattress, Ferdinand's unlimited guarantee.	Ferdinand's pure white layer felt rolled edge mattress	Ferdinand's layer felt mattress, rolled edge. Regular $23.50 value.
$17.50	$10.95	$17.50

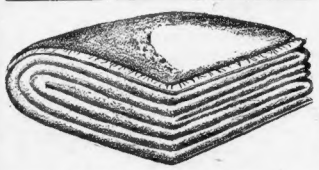

Reversible 100% All Wool Blankets

Every blanket firmly woven and luxurious in texture, every blanket unusually low priced in this annual sale. Attractive solid colors, bound with matching sateen, in green, rose, tan, blue, orchid and gold. Size 70x80". **$8.50** Each

100% Wool Filled Sateen Puffs

Soft, warm, attractive, comfortable, covered with figured sateen, with 15-inch plain borders and plain backs, all freshly filled with pure wool. In colors to harmonize with the scheme of your bedroom, in green, orchid, rose, gold and blue. Size 72x78". **$6.50** Each

Fine cotton filled 8½ lb. puffs, choice of colorings, $3.98.

FERDINAND'S
At Dudley Street Terminal
and Opposite Needham Theatre, Needham

1869 IN CELEBRATION OF OUR 61ST ANNIVERSARY 1930

Ferdinand's buys factory stock

of well known high-grade manufacturer

—every piece Ferdinand quality
—every piece of the latest style

$30,000 of fine bedroom furniture

some as low as 1/2 Price

This great purchase affords you a rare opportunity.

One of the largest manufacturers of high-grade bedroom furniture had anticipated a larger market and find themselves overstocked in new bedroom suites. In order to reduce their stock quickly they offered a large part of it to us at a big sacrifice. Because of the quality and values we accepted their offer and now pass these big savings directly on to you. Remember, every suite carries the regular Ferdinand unlimited guarantee.

Values pictured are typical of bargains in this lot

Charm is the keynote of this Early American design bedroom suite. You may have your choice of walnut, mahogany, or maple in combination with other hardwoods. It is Ferdinand quality throughout with mahogany drawer bottoms and dustproof construction. Vanity extra.

Bed, Dresser and Chest **$99**

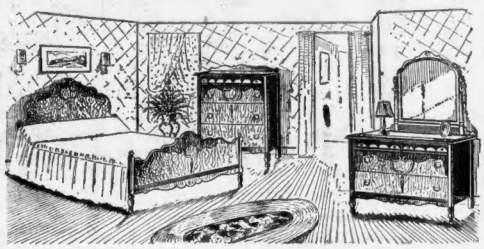

This lovely designed bed, dresser, and chest is made of beautiful walnut veneers and has mahogany drawer bottoms and dustproof construction. You may have vanity to match if desired, also wardrobe with three-drawer shirt compartment. Bed, dresser and chest. **$87.50**

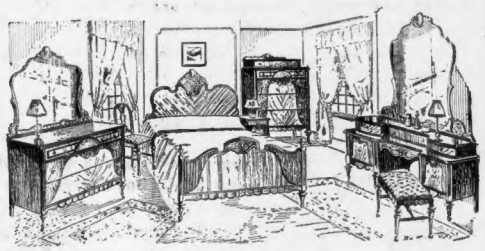

Antique maple decorations bring out the beutiful design of this suite made of walnut veneers and other hrd cabinet woods. Dresser and vanity have extra large size Venetian mirrors. Suite has center drawer guides and is Ferdinand quality throughout. Chest, chair, night stand and bench may be hd if desired.

Dresser, Bed and Vanity **$159**

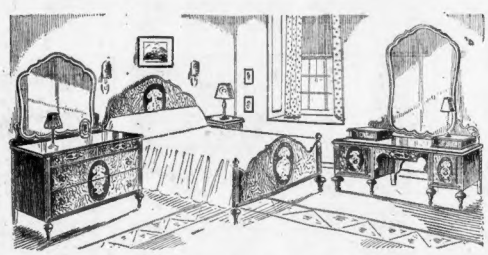

All the warmth of wood tones is brought out in this two-tone walnut suite with maple overlay decoration in combination with other hard cabinet woods. The 50-inch dresser has an extra large size mirror. Dresser, Hollywood vanity, and choice of panel or poster bed. **$119**

Beautiful three-piece suite in walnut, in combination with other hard cabinet woods and decorated with maple overlays. Mahogany drawer bottoms and dustproof construction. Bed, dresser with large size glass, and chest; three pieces. **$75**

We Quote Below More of These Bargains Taken at Random From Our Floors

Three-piece walnut veneer chamber suite, 50-inch dresser, bed and chest; quartered oak interiors, Ferdinand quality throughout. Twin beds if desired..... **$229**

Three-piece walnut veneer suite consisting of bed, dresser and chest. Mahogany drawer bottoms and other quality features. Regular $238 value..... **$179**

Three-piece suite made of antique maple and other hard cabinet woods, Ferdinand quality throughout. Bed, dresser and vanity; regular $300 value..... **$219**

Eight-piece decorated grey enamel suite consisting of twin beds, chest and portable mirror, night table, rocker, toilet table and bench. Regular $280 value..... **$185**

Three-piece burled walnut veneer suite. Four-poster bed, dresser and chest. $285 value..... **$185**

Three pieces, Walnut veneer, Queen Anne design. Bed, dresser and chest. $259 value..... **$169**

Three pieces, American Walnut veneers. Bed, dresser, and highboy. $215 value..... **$135**

Bed, dresser and chest in walnut veneers with oak interiors and centre drawer guides. $179 value. $65 Hollywood Vanity to match $65 **$139**

Three-piece Queen Anne walnut veneer suite with choice of full or twin-size bed. Extra large size dresser and all oak interiors. $325 value..... **$250**

Four-piece enamel suite in ivory with green trimmings. $295 value. **$162**

Four-piece suite consisting of twin beds, vanity and highboy in two-tone walnut veneers. $275 value..... **$175**

Full-size bed, large size Venetian glass dresser, and highboy in Walnut veneers with quartered oak interiors, $275 value..... **$180**

Three-piece curly Maple suite, consisting of bed, dresser and chest. $195 value..... **$139**
Twin beds may be had if desired.

You may purchase as you prefer:
1. FOR CASH.
2. CHARGE ACCOUNT.
3. BUDGET PLAN.
4. C. O. D.
5. HOLD FOR FUTURE DELIVERY.

FERDINAND'S
At Dudley Street Terminal
And Opposite Needham Theatre, Needham

STORE OPEN:
SATURDAY EVENING
'TILL 10 O'CLOCK
MONDAY EVENING
'TILL 8:30

DRYS SEEK AID OF N. E. WOMEN

Springfield, Oct. 24 (AP)—A call to the women of the Methodist Church to voice support of prohibition, law enforcement and world peace was sounded by Mrs. W. F. Anderson, wife of the Bishop of the New England area, in the opening business session today of the Women's Foreign Missionary Society of the Methodist Church.

Delegates from all parts of the world were aroused to enthusiasm by the report of the treasurer, Miss Florence Hooper, that in the face of prevailing business conditions the society closes the year with all debts paid, total collections for the year ending Oct. 3 of $2,396,073, endowment on retirement fund of $947,127, and $187,824 in annuity gifts.

Mrs. Everett O. Fisk of Boston, welcoming the delegates as president of the New England branch, mentioned the spiritualizing influence exercised by the missionaries returning to an America beset by materialism.

Disguise Fails to Shield Postoffice Suicide Thief

Cleveland, O. Oct 24 (AP)—The oblivion he sought in death was denied to Otto P. Schilling, former Lakewood postoffice superintendent, who returned from Atlanta Penitentiary to end his life at the place where he confessed taking $400 in postal funds to buy flowers for his home garden.

Schilling, 52, smashed in a door to the Lakewood postoffice Wednesday night, found two old revolvers and with one of them fired a bullet into his head.

The beard he had grown since being released from Atlanta hid his identity. But after lying unidentified at the morgue for 24 hours, his body was claimed by his nephew.

Store Clerks, Attention

"For two years I suffered with irregularities and finally had to leave school. I got no relief until my married sister told me about Lydia E. Pinkham's Vegetable Compound. After taking only two bottles I felt well. Since then I have been able to clerk in a store, on my feet all day and have suffered only once from my old trouble. I want other girls, especially store clerks, to know what it did for me."—*Dorothy L. Fairchild, 924 Walnut Street, Freeland, Pennsylvania.*

Lydia E. Pinkham's Vegetable Compound

Lydia E. Pinkham Med. Co., Lynn, Mass.

FOR WOMEN
Insist on M. A. Williams'
IMPROVED SPECIAL
DOUBLE STRENGTH TABLETS
Safe—Effective—Dependable
Endorsed by Thousands
Ask Your Druggist
McKesson, Taylor Drug Co., Distributors

PEERLESS
High STARTING Capacity BATTERY
SEPARATORS
PLATES CONNECTORS CASE ACIDS
AS GOOD AS THE BEST
But the Price is Lower

Guaranteed 18 Months

13-Plate For FORDS and CHEVROLETS **$5.75** And Your Old Battery

(Sizes for All Cars at Proportionately Low Prices)

THERE'S more quick ready power in the PEERLESS High Starting Capacity Battery for less money . . . more lead plates (two *extra* ones per cell), more pure and active oxides, more PEP and punch! . . . in short, more quality than you ever thought possible at our low price!

The PEERLESS High Starting Capacity Battery is the "pep leader" of the PEERLESS line. Here's the battery that will whip your motor into action in any weather . . . it's made especially for the motorist who leaves his car in an unheated garage during winter months. A thoroughly dependable battery at a price lower than you'd ever expect to pay for such High Quality.

SEARS, ROEBUCK AND CO.
WE GUARANTEE SATISFACTION OR YOUR MONEY BACK

TWO RETAIL DEPARTMENT STORES

Use Our Convenient Free Auto Parks

Boston—Audubon Road, Kenmore 7370
Cambridge—1815 Mass. Av., Porter 4010

STORE HOURS: 9 a. m. to 9:30 p. m. SATURDAYS: 9:30 a. m. to 9 p. m.

There is a Sears-Roebuck Store in your vicinity

WALTHAM—715 Main St. QUINCY—1151 Hancock St.
DORCHESTER—519-521 Columbia Rd. MALDEN—525-531 Main St.
MATTAPAN—Blue Hill Av. CHELSEA—228 B'way LYNN—29-31 Market St.

MOLLER'S 43RD ANNIVERSARY SALE

Featuring Furniture of The Highest Character

Sound and Dependable in Every Detail of Its Material and Workmanship—Tasteful To the Last in Word in Style and Design—at Reductions as High as 50%

Use Our Liberal CREDIT PLAN

Pay Out of Your Income

Purchases	Weekly	Monthly
$75....	$1.00	$4.00
$100....	$1.50	$6.00
$200....	$2.50	$10.00
$400....	$4.50	$18.00
$500....	$6.00	$24.00
$800....	$8.50	$34.00
$1000....	$12.50	$50.00

Any Larger Amount in Proportion

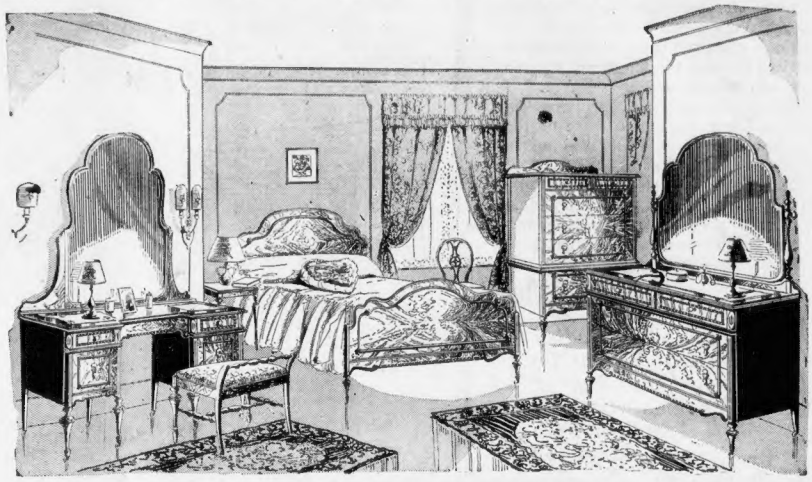

Occasional Chair

Attractively upholstered back and scoop seat—nicely finished framework—turned legs and stretcher. $9.95

Occasional Table

Mahogany veneers and gumwood, beautifully designed with graceful, turned legs. $8.95

In Design and Excellence of Craftsmanship . . . a $250 Suite

4 Splendidly Fashioned Pieces
- *Beautiful Burl Walnut Fronts*
- *Genuine Inlaid Marquetry on all Top-Drawer Fronts*
- *Dust-Proofed Throughout*

$125

DRASTICALLY UNDERPRICED
- *The Sturdy Dresser is 50 in. wide*
- *Graceful French Vanity*
- *Well-Proportioned Full Size Bed*
- *Distinctively Designed Hi-Boy*

To celebrate our 43rd Anniversary we purchased a quantity of these suites at a specially lowered price and offer them at a still larger saving to the public. When you examine the features, such as the exquisite two-toning of the Walnut veneers combined with other hard woods—the delicate routings—the carved, built-up legs and the fluted posts—you, too, will become enthusiastic about this incomparable value!

SECRETARY DESK—

A piece that will add a great deal of dignity to any home—fashioned along Colonial lines—Mahogany Veneers and Gumwood with finely Grilled Doors—Spacious writing surface. $39.50

9x12 and 8.3x10.6 SEAMLESS AXMINSTER RUGS—

Wide variety of fine Persian designs and colors. Every rug is of perfect quality. $24.95

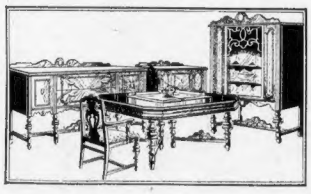

10 Staunch Pieces With Burl Walnut Fronts

Sale Priced $139 *Liberal Terms*

Excellently styled and constructed of Walnut Veneers and Gumwood with Decorative Overlays. Large Buffet, Table, China Cabinet, Server and Host Chair and 5 Guest Chairs with Jacquard upholstered slip seats.

We Carry Other Famous Radios

A complete line of the famous VICTOR Radios, the new 1931 MAJESTIC and the All-New 1931 GOLDEN VOICE ATWATER KENT Models—all on Liberal Credit Terms.

RADIOS

STEWART-WARNER
"Avon" Console

$99.75 Less Tubes

A compact cabinet in striking Jacobean period design. Eight-tube Stewart-Warner screen-grid radio and electro-dynamic reproducer.

One Year to Pay—No Interest Charge!

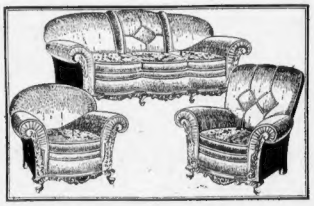

3-Pieces, Covered All-Over in Fine Mohair

Sale Priced $195 *Liberal Terms*

Quality in every respect—Large Divan with diamond design center panel, Button-back Chair and Club Chair luxuriously upholstered in fine mohair with reversible moquette cushions—Carved Moulding—Web Bottoms.

The Values Announced Here are merely examples of the hundreds of others awaiting you—all marked at sensationally low sale prices. Come in now.

This Sale Is Also in Progress at Our Worcester Store—244 Main St.

FIRST FURNISH YOUR HOME—IT TELLS WHAT YOU ARE

OPEN MON., THURS. & SAT. EVENINGS

MOLLER'S

OVER THE BRIDGE—A LITTLE TRIP THAT LEADS TO BIG SAVINGS

485 MASS. AVE., AT CENTRAL SQ., CAMBRIDGE

This Sale Is Also in Progress at Our Lowell Store—33 Middle St.

ALLEN AND ELY BEAR BRUNT OF CAMPAIGN

By BERNARD J. DOHERTY

Governor Frank G. Allen and his Democratic opponent, Joseph B. Ely, are bearing the oratorical burden in the Massachusetts election campaign.

Without the efforts of these two candidates, it is agreed in political circles, the campaign would be a lifeless affair when compared with the recent exciting primary.

Governor Allen's "failure" to solve the Boston Elevated problem was again attacked by Ely at a reception given him last night in the Hotel Westminster by the City-for-Governor Women's Club of Greater Boston.

ACHIEVEMENTS "ROUTINE"

Ely also addressed rallies in Quincy, Brockton, Whitman, Rockland, Attleboro and North Attleboro.

To the women at the Westminster, Mr. Ely contended the accomplishments claimed by Mr. Allen, such as taxes, institution building, better roads, were all of a routine nature, started before he became governor.

"They required no leadership," Ely stated.

At the Lowell rally, Thomas C. O'Brien, former district attorney of Suffolk, and one of the candidates who lost out in the senatorial primary, with Senator David I. Walsh, Congressman John W. McCormack and Dist. Atty. Foley, advanced the interests of the Democratic candidates.

Former Mayor John F. Fitzgerald held forth at Lawrence.

Over the radio, Governor Allen declared that he does not believe that the electorate will place the affairs of the state in "inexperienced hands" in this present serious economic situation.

BOOSTS BUTLER

The Governor said the issues are clear cut and well defined and cannot be obscured "by the smoke which is so characteristic of political campaigns and to which my opponent resorts."

For the first time since the election campaign opened, the Governor mentioned his running mate, William M. Butler. He praised the senatorial candidate and urged his election.

Marcus A. Coolidge, Democratic candidate for senator, at rallies in Brockton and surrounding communities, demanded that William M. Butler, his opponent, make public a list of his investments in the bonds and stock of corporations so that it may be seen whether these investments are confined to Massachusetts.

Lawyer Held in $1000 Note Theft

Worcester, Oct. 24—Carl H. L. Bock, an attorney, was held in bonds of $1000 for the grand jury today on a charge of larceny of $1000 from Mrs. Ellen L. Whitney of Chicago and Worcester. Mrs. Witting told the court Bock used a mortgage note of her mother's estate to procure a loan for his own use.

High Heels Defended as Eliminator of Flat Feet

Minneapolis, Minn., Oct. 24 (AP)—High heels which have kicked up a lot of discussion, pro and con, have found a staunch defender in Dr. Fraser B. Gurd of McGill University Medical School, Montreal.

The elevated heel, he told practitioners attending the international medical assembly, not only eliminates the curse of flat feet, but prevents the wearer from fracturing her ankle in case of a fall.

Another feminine fashion, face lifting, however, brought a warning from Dr. Arthur Joseph Barsky, plastic surgery instructor of the New York post-graduate medical school.

Plunges Into Icy Lake to Save Great Dane; Dog Rescues Him

Excelsior, Min., Oct. 24 (AP)—This is the story of two Danes, George J. Dane, and his Great Dane.

George went out with his shotgun and the dog in search of ducks. The Great Dane started a dash across the thin sheet of ice on a small lake. It broke and the dog dropped in.

The master dropped his gun and plunged to the rescue. But the would-be rescuer turned out to be the rescued, for a few minutes later the Great Dane swished to shore, its teeth firmly grasping George Dane's collar.

Schooner Aground off Monomoy Point

Provincetown, Oct. 24 (AP)—The three masted schooner Jean F. Anderson, bound from Nova Scotia to Boston with a cargo of fertilizer, went ashore at low water today off Monomoy Point. Crews from two life saving stations were standing by.

YOUR TOES START TAPPING WHEN "MICKIE" WIELDS THE BATON

The Cocoanut Grove—shaded lights and waving palm trees—ever attentive waiters quietly gliding from table to table. In every nook and corner are Boston's Elite—enjoying the idle hours of evening.

The spotlight sends forth its silver shaft—"Mickie" raises the baton—Music—toe tinkling—rhythmatic melodies—the finest, newest dance harmonies in all Boston Town.

Visit The Cocoanut Grove—gathering place of discriminating people—the rendezvous of refinement.

Call Liberty 3256 Ask Angelo For Reservations

Table D'Hote Supper Dance Dinner De Luxe 9 P.M. to 2 A.M. 6 to 9 P.M. Theatrical Nights $2.50 Thursdays

Tea Dansant Saturdays at 3.30 P.M.

COCOANUT GROVE

17 PIEDMONT STREET BOSTON, MASS.

A step from Park Square

No Cover Charge from 6 to 9 P.M.

A NIGHT ON THE WATER

MORNING in New York after a smooth sail over the waters of Long Island Sound! The tang of the salt sea air braces you up for a day of business or pleasure. Comfortable staterooms. Excellent meals at moderate prices. Spacious lounging salons. Automobiles carried.

FALL RIVER LINE Special boat train, with parlor car, leaves South Station every day at 6.00 p. m., due Fall River Wharf 7.20 p. m. Steamer leaves 7.30 p. m., due Pier 14, North River, Fulton Street, New York, at 7.00 a. m.

PROVIDENCE LINE Train leaves South Station daily at 6.00 p. m., due Providence 7.01 p. m. Free motor coach transfer to wharf. Steamer leaves 7.30 p. m. due Pier 14, North River, Fulton Street, New York, at 7.00 a. m.

Reservations and Tickets at South Station, Back Bay and Consolidated Ticket Office, 60 Franklin Street. Phone HUBbard 0700.

INLAND WATER ROUTE

NEW ENGLAND STEAMSHIP LINES

Greatest Savings of the Year!

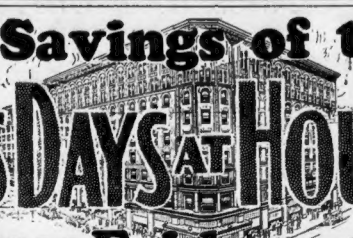

FOUNDERS DAYS AT HOUGHTON'S

These Values Friday and Saturday

$1.14 Chiffon Stockings . **84c**
Beacon Hill. Full fashioned. Also semi-service weight. STREET FLOOR.

$1 Rayon Underwear . . . **59c**
Regular and extra size bloomers and panties. STREET FLOOR.

Women's 74c Fabric Gloves . **49c**
Slipon 4 button length. Sizes 6 to 8. STREET FLOOR.

Men's $4.00 Wool Sweaters . **$2.94**
Coat style. All wool. Pockets. STREET FLOOR

Men's $7.94 Beacon Bath Robes **$4.94**
Beacon blanket robes with slippers to match. STREET FLOOR.

Women's 4-Buckle Arctics **89c**
Black — Cuban and medium heels. Tan — low heels. Sizes 4 to 8. STREET FLOOR.

Women's $4.94 Davis Process Shoes **$3.50**
Black or Brown. Pumps and Oxfords. STREET FLOOR.

Boys' Suedette Jackets **$1.94**
All wool plaid lined, knit wristers and waistband. STREET FLOOR.

Boys' 79c "Bell" Blouses . . . **55c**
Fast colors. Sizes 8 to 16 yrs. "Bell" Brand. STREET FLOOR

Boys' $4.94 Mixture Overcoats **$2.74**
Sizes 4 to 8. Double breasted model. STREET FLOOR.

Child's "Nazareth" Union Suits **79c**
Waist style, sizes 2 to 12. STREET FLOOR

O. N. T. Sewing Cotton, 6 Spools **49c**
Black or white, No. 40, 50 or 60. 4 doz. only to 1 customer. No C. O. D's. NOTIONS—STREET FLOOR.

Leather and Fabric Handbags **94c**
Black and brown. Pouch and envelope styles. STREET FLOOR.

39c Sanitary Napkins 3 boxes **60c**
Beacon Hill Brand, 12 in box. Rounded corners. NOTIONS—STREET FLOOR.

39c Rayon Flat Crepe Yd **29c**
Pastel shades. Black and white 36 inches wide. STREET FLOOR—REAR

29c Yd. A. B. C. Percales Yd **16c**
36 inches wide. Smart new prints.

$1 English Tea Cloths **74c**
Size 54x54 in white with colored borders. STREET FLOOR

49c Pepperell Sheeting . Yd **27c**
90 and 72 inches wide. Unbleached short lengths. STREET FLOOR—REAR

$20 Dinner Sets, 100 Pieces . . **$12.98**
Service for 12. White with semi-border in floral color. BASEMENT.

Colored Enamel Ware . . . . **1/2 Price**
Triple coated, white lined. Green, ivory or blue. BASEMENT.

Stainless Steel Knives, Forks **$1.00**
With black handles. STREET FLOOR. **6 for**

10 Lbs. White Sugar . . . **39c**
With every $3 purchase in grocery dept. SECOND FLOOR.

Ice Cream in Brick Form, Pint **20c**
Pure delicious ice cream, several flavors. On sale at all our fountains.

$110 Electric Sewing Machine **$47**
Westinghouse desk model. $3 down, balance monthly. STREET FLOOR.

$2 Hot Water Bottles . . . **89c**
U. S. brand Para rubber, 2 qt., one piece, no seams. SECOND FLOOR.

Mahogany Finish End Tables **$1.98**
12"x24" top. 4 turned legs and undershelf. FIFTH FLOOR.

2 For 1 Sale Wall Paper 2 rolls **12c**
New patterns, new designs. 2 rolls 12c. Also others 2 rolls for 18c, 25c, 38c, 49c or 60c. FOURTH FLOOR.

EVERY item in this sale is new and FASHION-RIGHT; every item is of Houghton guaranteed quality; every item is offered at the lowest price in Boston (as far as we can discover after careful checking). Should any of our Founders Day items be advertised for less elsewhere, they will be marked still lower here. Whatever you've planned to do, don't miss the thousands of bargains in HOUGHTON'S FOUNDERS DAYS!

Thousands of Unusual Values — You'll find thousands of bargains all over the store. Shop every floor and see for yourself.

Please Carry Small Packages With You — To facilitate deliveries, kindly carry small packages with you wherever convenient.

Extra Employees for Founders' Day — Hundreds of extra employees for Saturday to help you shop quickly and comfortably.

See Advertisements in Four Boston Papers — Since it was impossible to crowd all of the advertised values into any one of our advertisements, we have used four large Boston newspapers. See them all for the bargain news.

Open Saturday Until 8:30 P. M.

New Silk Dresses
For Misses and Women

$5
Usually $6.94
Tunics, flares, front pleated, side pleats, cowl necklines, circular skirts. Black, brown, green, wine, blue.
THIRD FLOOR—INEXPENSIVE DRESS SECTION
HOUGHTON'S FOUNDERS DAYS

Smart Black Coats
With Rich Fur Collars and Cuffs For Misses and Women

$23.44
Usually $29.50
Black coats with Persian lamb (fabric) trimmings. The fur jacket coat—the Cossack model—the fur bodice. Also green, wine and Algerian red. Sizes 14 to 20.
THIRD FLOOR
HOUGHTON'S FOUNDERS DAYS

CantonCrepe Dresses
Usually $16.50 to $25.00

$11.44
For Misses
Best selling styles of a large maker at this sacrifice because he was overstocked. Newest styles and colors for Fall.
THIRD FLOOR
HOUGHTON'S FOUNDERS DAYS

Floor Covering
Our Usual Price 59c 3 Sq. Yds.

$1
Baked enamel finish that is dirt resisting and easy to clean. All popular patterns for kitchen, dining room, bedroom.
FOURTH FLOOR
HOUGHTON'S FOUNDERS DAYS

Alex. Smith Rugs
Seamless Axminsters

$23.50
Famous "Ardsley." 8.3x10.6 and 9x12. Rose, taupe, brown, and sand. Fine wearing. Beautiful patterns.
FOURTH FLOOR
HOUGHTON'S FOUNDERS DAYS

Window Shades
Our Usual Price 65c

49c
Opaque shades in all popular colors. Complete with spring roller and fixtures. All perfect.
FOURTH FLOOR
HOUGHTON'S FOUNDERS DAYS

Irish Point Curtains
Usually $2.49 and $2.98

$1.97 pair
Ivory and ecru net with point dark pattern borders; tailored style ecru fillet net; ruffled marquisette with colored coin dots.
FOURTH FLOOR
HOUGHTON'S FOUNDERS DAYS

Bleached Sheets
Our Usual Price $1.00

66c
Firmly woven, snowy white sheeting, long wearing, torn size 81x90.
Street Floor—Rear
HOUGHTON'S FOUNDERS DAYS

Plaid Blankets
Part Wool and Cotton

$1 Each
Usually $1.59
Size 66x80, large block plaids in rose, blue, green, orchid or gold on white, wide colored cotton satalyn bindings
Street Floor—Rear
HOUGHTON'S FOUNDERS DAYS

1½ Qt. Rice Boilers
Usually $2.24

95c
Triple coated enamel. Welded handles. Blue, ivory or green. White lining. 2 qt. size $1.39.
BASEMENT
HOUGHTON'S FOUNDERS DAYS

Pure Shellac
White and Orange
In ½ Gallon Jars

$1.00
Easy to apply, dries quickly. For floors, linoleums and woodwork.
BASEMENT
HOUGHTON'S FOUNDERS DAYS

O'Cedar Mop Sets
Usually $2.30

$1.00
$1 Oil or Dry Mop, $1 bottle Auto Polish, 50c bottle Furniture Polish and hand duster. All for $1.
BASEMENT
HOUGHTON'S FOUNDERS DAYS

Cotton Felt Mattresses
With Stitched Roll Edge

All Sizes **$7.10**
For Founders Days only, we offer a soft, comfortable, full weight, full thickness mattress, white cotton-felt filled, covered in good grade ticking, for only $7.10.
FIFTH FLOOR
HOUGHTON'S FOUNDERS DAYS

Carpet Sweepers
"Bissell" Standard Brand

$3.39
Usually $4.39
Known and endorsed by thousands of housewives. Easy motion, mechanically perfect.
BASEMENT
HOUGHTON'S FOUNDERS DAYS

Three-Piece Mohair Suites
Upholstered in Taupe, Walnut, Green or Rust

Usual Price $159 **$98**
Sold on Easy Payments
Covered in 100% Angora mohair, in taupe, walnut, green or rust. Reversible cushions of moquette velour. Built to our exact specifications as to quality and workmanship.
FIFTH FLOOR
HOUGHTON'S FOUNDERS DAYS

Colonial Bedroom Sets, 8 Pcs.
In Rich Antique Maple Color Finish

8 Pieces Complete **$95** *Sold on Easy Payments*
Note the simplicity of design, the ladder-back bed in twin size, the sturdy roomy chest, the toilet table with hanging mirror, in rich antique maple color finish. Pieces included are Bed, Chest, Toilet Table, 2 Pillows, Coil Bed Spring, Boudoir Chair and Felt Mattress.
FIFTH FLOOR
HOUGHTON'S FOUNDERS DAYS

Hundreds of Other Bargains Not Shown Here! Come and Save!

Houghton & Dutton Co.

News of Society Circles and Current Events Among Women's Clubs

Horse Show to Attract Notables

Many Entertainments Planned for Exhibitors at Boston Garden Feature

KING HORSE WILL reign supreme next week from Tuesday until Saturday night at the Boston Horse Show to be held in Boston Garden. This is one of the outstanding social features of the year and this season is attracting exhibitors both at home and abroad. The German army team is already in town for the event and are being extensively entertained. They will be guests at the Norfolk Hunt Club races on Saturday. There will be representatives from Sweden, Canada, England, the Irish Free State and from various parts of the United States.

ON TUESDAY EVENING after the opening show, a dance will be held at the Copley Plaza, a barn-supper dance, of which committee Mrs. Richard Saltonstall is chairman. Assisting her are Mrs. Robert B. Almy, Mrs. Clark Baldwin, Mrs. Richard E. Danielson, Miss Clarissa Donham, Miss Betty Dumaine, Miss Marjorie Field, Miss Katherine Field, Mrs. Gardiner H. Fiske, Miss Dorothy Neyhart, Mrs. Sumner Pingree, Mrs. Gordon C. Prince and Mrs. George S. West.

MANY RESERVATIONS have been made for social functions to be held in connection with the show. Those who have made reservations for boxes include Sumner Pingree, George S. West, Bayard Tuckerman, Jr., J. Macy Willets of New York, Sidney Winslow, Jr., Mrs. W. P. Roth of San Francisco, Cal., Fred Field Alvah G. Strong of Rochester, N. Y., John R. Thompson of Chicago, Dr. Fred L. Good, William Rushbaum of Spring Lake N. J., H. Holland Crowell, Byron W. Anthony, Jr., Josiah P. Westcott, Robert Almy and Mrs. Andrew Adie, E. C. Donnelly, Jr., Mrs. Harold G. Donham, Mrs. Gardiner Fiske, Mrs. R. M. Saltonstall and Mrs. Leverett Saltonstall, and Miss Ruth Cowans of Montreal.

MAKING RESERVATIONS are: James Jackson, F. Harold Tolman and Thomas M. James, Richard F. Danielson, Adam Neyhart, Edwin S. Webster, Huntington R. Hardwick, Charles F. Adams Mrs. C. C. Weld, Augustus F. Goodwin, Paul Moore, Horatio Hathaway and Robert Homans, John C. Howell and Albert Proctor, Mrs. Florence Dibble of Newburyport, Walter C. Baylies, F. N. Kimball, Charles G. Bancroft, Reginald W. Bird, Arthur L. Lewis, Mr. Robert E. Belnap, and Mrs. Thorndike Howe, Charles E. Cotting, John T. Harrington of Youngstown, O., John L. Grandin, W. Eugene McGregor, Robert Ames, Roger Smith, Webster Knight, 2d, of Providence, Mrs. C. G. Cutler, Mrs. Charles S. Jenney, Earle P. Charlton, Phineas Sprague, Edward J. Frost, Richard Saltonstall, Hugh Bancroft, Robert F. Herrick, Henry C. Vaughan, Lewis K. Liggett and Mrs. J. G. Bradley.

Popular in Young Set

ELIZABETH WHEELER *NANCY HALLOWELL*

MISS ELIZABETH WHEELER and Miss Nancy Hallowell out for a stroll on a bright October morning in their new fall costumes. Miss Hallowell is in charge of the pourers at Miss Jane Winkley's tea this month.

Pourers Announced for Tea in Honor of Gen. F. P. Crozier

MRS. WINTHROP COFFIN and Mrs. William P. Everts will pour at a tea in honor of Gen. F. P. Crozier C. B., C. M. G., D. S. O., of England, given by the Women's International League for Peace and Freedom on next Sunday afternoon, October 26, at 4 o'clock, at the Ritz-Carlton Hotel. Miss Emily Greene Balch, who made Gen. Crozier's acquaintance when he attended the League's International Congress in Prague a year ago, will present him. Among those who will assist in serving are Mrs. Matthew Hale and Mrs. Horace Pettit.

MRS. CARL DREYFUS IS giving a dinner on Friday evening at the Brittany Coffee Shop on Newbury st., in honor of Mr. Edwin S. Dodge, prominent Boston architect, who gave his services to the Household Nursing Ass'n. in connection with the recent enlargement of the shop. Among the guests who will be present are Mrs. Edwin S. Dodge, Mr. and Mrs. C. Alexander Newhall, Mr. and Mrs. Howard L. Rogers, Mr. and Mrs. Henry M. Channing, and Miss Katherine Shepard, superintendent of the association.

MRS. EDWARD J. BYRON OF Milton is spending a few days at the Weylu in New York. From East Milton, Mrs. Francis J. O. Alison is at the Gladstone for a brief stay.

MRS. HENRY B. SAWYER, Mr. and Mrs. Alfred Codman, Mrs. W. W. Cutler and Miss Rosamond Cutler are staying at the St. Regis in New York.

Betty Alden

Medford Pastor to Wed Everett Girl

Rev. Frank A. Tobey, pastor of the Fulton Heights Community Baptist Church of Medford, and Miss Mary Edna Sheppard of 11 Gledhill ave., Everett, will be married in the Glendale Baptist Church, Everett, the afternoon of next Tuesday at four o'clock.

Rev. Mr. Tobey is the son of Mrs. T. H. MacDonald of Everett and is a graduate of Gordon College. Miss Sheppard is the daughter of Mr. and Mrs. Jonathan Noel Sheppard, is a graduate of Boston University and also of Gordon College.

Referendum on Dry Law Explained

All Sides of Baby Volstead Fight Are Reviewed at 10th District Meeting

By NANCY BREWSTER

Has prohibition increased the wealth of the nation or has it enriched bootleggers while law-abiding citizens suffer unemployment and poverty?

Mrs. Emma Fall Schofield, assistant attorney-general presented both sides of this question, in discussing the proposed repeal of the Baby Volstead Act, before the clubwomen of the tenth district.

She spoke at the legislative conference, held with the 1900 Club at Billerica yesterday. Mrs. Fred L. Pigeon, legislative chairman of the State Federation, presided.

Mrs. Schofield presented both sides of each of the four referenda which will appear on the ballot in the November election.

SAVINGS MULTIPLIED

"If the Baby Volsted Act is repealed we shall still have the Volstead law but we shall have no state machinery to help enforce it," Mrs. Schofield pointed out. "The proponents and the opponents of this law each have convincing figures supporting their views but it is for each voter to decide what to do with this question."

She quoted government statistics showing the number of savings bank depositors to have multiplied four fold since the enactment of the 18th Amendment, the increase in home ownership, benefit to farmers, and great increase in industrial production and then discussed automobile accidents.

"Statistics on automobile accidents misrepresent the facts," Mrs. Schofield declared. "Because the number of cars on the highways has increased much more rapidly between 1920 and 1930 than they did in the previous 10 years. A large insurance company working with a traffic expert has analyzed the situation finding that double the traffic does not double the accident frequency but often quadruples it."

284,000 AGAINST LAW

One of the "dry" arguments was that 700,000 school children use the highways daily and that 36 per cent fewer children were killed by autos in 1930 than in the same period in 1924, due to arrests for drunken driving, revoking of licenses and strict enforcement of traffic laws.

"But a referendum on the Volstead act showed a majority of 284,000 citizens against it," Mrs. Schofield said. The chief right of our people is to change the laws they have made. This is our only safeguard against fanaticism and the representatives in the General Court are there to carry out the will of the people of the State. There is nothing sacred about the 18th Amendment that prevents the people from putting it into the federal constitution from taking it out."

One of the "wet" arguments embodied the statement that 1300 citizens have been slain by federal prohibition officers, drunkenness has increased under prohibition, especially among the young, court dockets are strangled by the volume of law violations, crime has flourished and law abiding citizens suffered unemployment while bootleggers became rich.

The logical reaction would be against prohibition, according to this picture.

Nahant Club Will Open Season With Guest Day Program

The first meeting of the Nahant Club will be guest day, on next Tuesday, Oct. 28, at the Masons Club House at 3 p. m. Readers and two versatile entertainers, will provide the program of readings, harmony songs and piano numbers, giving both the popular and light opera groups in costume.

The board of directors will be hostesses. They are Mrs. Matthew Caseen, Mrs. George J. Craig, Mrs. Frank J. Cotter, Mrs. Annis C. Walton, Mrs. Cabot Johnson, Mrs. Ernest Johnson and Mrs. William F. Waters. Mrs. Ida M. Daniles, president, will preside.

Bridge and Social Planned to Benefit St. Vincent's Guild

The regular weekly bridge and whist sponsored by St. Vincent's Guild will take place at the Home, 45 Guyette rd., North Cambridge, next Monday, Oct. 27, with Mrs. James F. Sullivan of Belmont acting as hostess.

Mrs. Joseph Eichorm, president of the Guild, announces a party to take place on Tuesday, October 28, at St. Rose Hall, 17 Worcester st., at which Mrs. Robert Harley will be hostess. Mrs. Henry Arnold, Jr., vice-president, will conduct the bridge, and Mrs. Stephen Courtney is in charge of the whist.

A Tercentenary Musicale, with an old Salem room setting, will be held at Ames Hall, next Wednesday, Oct. 29, at 8 o'clock, by the Salem Woman's Clubs.

Alice Armstrong Kimball, soprano; Jacobus Langendon, 'cellist, and Beatrice Warden Roberts, pianist, will be in costume. This will be guest night, and the music committee, Mrs. Forrest L. Prescott, chairman, will be in charge.

Tomorrow evening, Oct. 25, the Boston Squires and Compass Club will hear Dr. Roscoe Hill, identification agent of the department of correction, speak on "Identification of Criminals."

Sunday is Masonic Sunday, on which occasion church services will be held in the Union Congregational Church, Boston. The Engineers' Blue Room Club, Boston Chapter Order of DeMolay, Mystic Valley Chapter of Sonjourners and marshal the Sentourners Club of New England will participate in the service. The DeMolay Band will lead the parade from the clubhouse at 10 o'clock sharp. The route will be through Hereford st. to Commonwealth ave., to Massachusetts ave., to Huntington, to West Newton, thence to Columbia ave., where the church is located. Lt.-Col. George C. Brewer will act as chief

Ruffled Frock Recalls Old Bustle

By ANN ARDEN

GETTING RUFFLED is one of our favorite indoor sports these days of dainty furbelowed styles, and there's a regular convention of ruffles gracing the skirt of the frock pictured. Of blue taffetas, the ruffles are put on in points high on the hips and pointing in a V back and front. The neck is a V deeper in back, the fronts crossing, and tying in bow at back of waistline. This is a delightful frock for a young girl. A three-strand pearl necklace is worn, with side fastening of baguette crystal slide.

* * *

THE RUFFLES and bustle effect are reminiscent of grandmother's frock, in much the same manner. This is a model from Jane Regny, who has taken to ruffles with glee for many of her cleverest evening frocks.

* * *

WHETHER YOUR evening gown is long in the front, long in the back, long all the way around, the wrap that accompanies it is usually short. A very clever evening ensemble observed recently at a smart gathering in Paris consisted of a long satin frock and a diminutive shoulder cape that recalled Directoire days. The cape had a high collar of swansdown.

* * *

YOU MAY have wondered whether there would ever be any deviation from the fitted bipline that is so prevalent these days. News comes from Paris couturiers that many of the newest evening gowns start the fulness of the skirt from the waist, relieving the hipline of that tight-fitting silhouette that has prevailed for many seasons now. In fact, there are ruffled skirts that begin their ruffles at a very high waistline, Empire effect.

* * *

OF COURSE the term petticoat engenders visions of beruffled garments very different from this slim sheath. But this is the modern descendant of the fulsome skirt of another day. It is light and smoothly fitting. The great width of the hem is not noticeable until the wearer is in motion. It fits the waist without a wrinkle and is daintily lace-edged.

ANN ARDEN will answer questions concerning clothes, social customs or fashions generally. Address your questions to the Boston Evening American or the Boston Sunday Advertiser or to Station WHDH.

—Boston Evening American Staff Photo.

MODEL FROM F. P. O'CONNOR CO.

(ANN ARDEN broadcasts latest style news over WHDH every Tuesday and Thursday at 11 a. m.)

State Issues on Program

Questions which will appear on the ballot at the state election, on November 4 will be discussed by speakers presented by Mrs. Roberta Forgie, legislative chairman at the meeting of the West R[illegible] man's Club on next [illegible] 28, at 1:45 p. m.

Gaspar C. Bacon, [illegible] three questions on the Boston Elevated R[illegible] erick H. Tarr will [illegible] ing the state prohibition law and a m[illegible] of the Constitutional Liberty League will speak for its repeal.

The business meeting will be at 2.30 p. m.

Mrs. William E. Chenery will lecture on "Russia, the Land of Mystery." She will be in Russian costume and will exhibit some rare souvenirs, some from the royal household.

Notables of Horse World Will Attend Norfolk Club Dinner

THE DINNER PRECEDING the Norfolk Hunt Club races this evening will be attended by leading figures in the horse loving world, among them Henry G. Vaughan, M. F. H. of the Norfolk Club and Mrs. Vaughan; Maj. James W. Appleton of the Myopia Hunt Club, Mr. and Mrs. Richard Ely Danielson of the Groton Hunt Club, Mr. Benjamin Cook, M. F. H. of the Jacobs Hill Hunt Club of Providence, and Mr. and Mrs. Robert Almy. On Saturday there will be a luncheon at the club for all those who enter horses in the races. The races will conclude with a run of the huntsmen, over their regular course through Walpole, Norfolk and Millis.

MR. AND MRS. GEORGE DRAPER of Hopedale are having a Sunday night supper for their daughter, Miss Lilly Draper.

MRS. S. PARKER BREMER is leasing her house on Joy st. and will go to Santa Barbara for the winter with her mother, Mrs. Burrage, grandmother of Miss Alice Burrage, a deb of this season.

Then / Now

MODERNIZE your ring --- perpetuate the sentiment at a cost most moderate

REAGAN, KIPP & CO. 102 TREMONT STREET

Your New Light-Weight WOOL DRESS Can Now Come From Slattery's

with this special group priced at but

$10.75

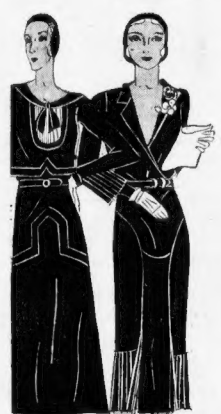

Knitted bolero dress, fitted waist, flared skirt, $10.75

Wool-crepe, pleated skirt ruffle and over-sleeve, $10.75

WHEN Slattery's presents the new light-weight woolens at $10.75 you can be certain that these important frocks are expressing this season's smartest details—the cut-out bolero, the 1890 skirt ruffle of pleats, the fluted oversleeve, the patent leather flower in the lapel—all those small evidences of the couturier influence that remove these little dresses from the class of casual dresses at $10.75 and make them important enough for the most fashion-conscious office, the dressiest class-room, and, we daresay, even more dressed-up occasions.

Second Floor

Slattery's

Tomorrow

is first Saturday in 6 months you may buy

Roulé Stripe Silk Stockings at 15%

less than regular prices!

For this semi-annual Discount Sale of our famous Roule Stripe Silk Stockings comes only twice a year with the 15% discount applying to dull grenadine all silk chiffons, as well as super-sheer chiffons and the semi-service and service weight silks! These are the same beautiful silk stockings we brand as our "Best-Seller" all year 'round, and sell during this sale at

$1.95 less 15% is $1.65
$2.25 less 15% is $1.91

Also

Our Semi-Annual 15% Discount Sale Marie Antoinette Pure Glove Silk Underwear

The $2.00 vests are reduced to $1.70
The $2.50 vests are reduced to $2.13
The $3.00 bloomers are reduced to $2.25
The $3.75 bloomers are reduced to $3.19

Slattery's

Opposite Boston Common

A touch of gold on a black ostrich plume of this black flet tricorne, $6.50

A white Ostrich Plume on a black flet bicorne as designed by Mado, $6.50

Either

Bicorne or Tricorne--- But Ostrich Feathered!

$6.50

We've a tailored tricorne copied from Agnes, a wisp of a veil on a tricorne by Reboux, but these ostrich feathered tricorne and bicorne elegancies are the smartest of new hat fashions and we're pleased to include them in this irresistible group at the extremely modest price of $6.50! And they're mostly copies of coutourier originals!

Second Floor Millinery

Slattery's

Opposite Boston Common

LETTERS FROM AMERICAN READERS

Letters from readers on current subjects are welcomed. Letters should not exceed 250 words in length, should be written on one side of the paper, and must bear the writer's name. Names will be omitted in publication, if requested. Address Editor, Boston American, 5 Winthrop sq.

Prohibition's Repeal Preferred to Whippings

Editor Boston American:

I hope it is not imposing upon your generosity to ask you again to express my views in answer to P. J. L. in regards to the erection of the whipping post.

While it is true that crime is plentiful, there is no proof that it is forging ahead because of the lack of drastic and inhuman punishment. On the contrary, there are statistics and stories of the hangings and lashings on a high hill, the populace for miles around coming out to the scene, that everybody might be awed into quietness. The punishment for picking pockets, and more pockets were picked in the crowd that went to the scene than had been known before. Hangings for murder, and men were murdered on the way there and on the way home.

What could be more terrible than the thought of being electrocuted, waiting slowly for a certain death? What could be more terrible than life imprisonment, without any hope for the future, shut up cruelly in a jail out of the light of day? But has crime decreased? It is true that this punishment is justly deserved in the case of a deliberate crime and that such offenders must not be given the chance to possibly repeat another offense.

But it is also plain to see that murders will not decrease because of severe punishment. Men have labored and given their lives toward modifying the penal code. Their efforts have been slow and painful through all the ages for more humanity of man to his fellowmen.

I would advocate to strive to prevent crime. Perhaps doing away with prohibition will prevent some of it. I admit that the auto is a pretty good accessory to the lawbreaker; but wait until airplanes become more popular—maybe it will improve on the auto.

If I am, as P. J. L. suggests, walking through the tulips with rose-colored glasses, I hope I stay that way because the color is clear and beautiful.

MARTHA GLASER

Ban on Immigration First Action of Nation

Editor Boston American:

One of the first actions of our government is to prohibit or partially suppress immigration for a period of at least six months, until the present financial and industrial crisis is better understood, conditions become materially changed. We are extremely thankful that President Hoover has become thoroughly aroused upon the present crisis in our industrial affairs.

(MRS.) CARRIE G. EARR.

Bible Verses Used in Prohibition Attack

Editor Boston American:

I am amazed to see the Bible used in favor of prohibition. I refer to Mrs. Copeland's letter in this column.

I find it opposed to prohibition. No verse fits the present hard times better than Proverbs XXXI 6-7.

"Give strong drink unto him that is ready to perish and wine to those that be of heavy hearts. Let him drink and forget his poverty, and remember his misery no more."

Psalms CIV-15: "Wine that maketh glad the heart of man."

Judges IX-13: "Wine which cheereth God and man."

Also Duet XIV-26 and I Timothy V-23.

The verse used Proverbs XXIII-32 refers to wine which is red and gives color in the cup. It is not an advice against any other wine.

And let me dedicate this verse to this champion of prohibition, I Timothy II-12

Anxiously awaiting the return of beer and wine, I am,

RAT SHAW.

Luxuries Cause of Depression of Today

Editor Boston American:

Your editorial, "Automobile Insurance Rates Need Thorough Probing," has just been called to my notice.

I agree in everything that you say except the underlying note of solicitude for the economic pressure on the automobile user. That, I think, is irrelevant to the fundamental issue of the effectiveness and proper administration of the law.

People do not need automobiles in the same sense as shoes and clothing, and in my opinion, the present business torpor is caused chiefly by such riotous indulgence in luxuries since the war that 75 per cent of the working people have no reserve money with which to purchase the necessities of life since the slump set in.

Why all this talk, anyway, about fraudulent liability insurance claims being the cause of the insurance companies' agitation for higher rates? Even Governor Allen has. It seems, read the situation with a glass eye in "failing for" this propaganda of this mighty insurance interests.

What difference does it make if a million dollars worth of exaggerated claims are presented and the insurance companies, as investigation will prove are refusing to pay even the legitimate bona fide claims resulting from fatalities in which their clients have been found guilty of operating so as to endanger; hence, proved guilty of causing the deaths?

So far as I have been able to learn, the insurance companies appear eager to accept all risks offered to them in this highly-profitable liability insurance business which, under the compulsory system, involves neither sales resistance nor appreciable selling expense.

If the insurance companies discriminate, strictly as to the character of the risks assumed, the most salutary benefit of the compulsory insurance law would have been realized in that at least one-third of the mentally, morally and financially-irresponsible hordes of registrants would be taken off the road forever.

In fact, failing to accomplish this, such a law can contribute nothing whatever to the cause of protecting human life, for it simply maintains the standard of moral and civic responsibility on the same plane, merely providing a system of PROBABLE RECOURSE to indemnification against criminals and incompetents by those who are injured or the survivors of those who are dispatched to the grave by the automotive Juggernaut.

Enforce a more rigid selective policy in writing risks, and then force the insurance companies to disgorge the millions they now stand owing legitimate claimants in this state, making the rates what they must be in accordance with the facts of the situation, and the law will have fulfilled its admirable purpose.

ROBLEY H. CONSOLVO

Melrose Highlands.

How About Every Day in This Newspaper?

Editor Boston American:

Several items in your paper plus Time today, October 21, Let me get them off my chest:

Five cent sandwiches are coming back, Leggroes are send a letter of thanks to Mayor Curley for his services in making the American Legion convention a bowling success. More pupils in the high schools today than in the elementary schools. Radcliffe College's new lecture hall, the finest of its buildings, expected to enlarge the mental horizon of many young women. The coming of the automatic typewriter, a Boston dentist discovers a new way to stop a tooth from aching in a jiffy. Boston preachers are making their Sunday sermons more than ever interesting. And so in every column. More power to you!

HARRY LUSCOMB.

2795-Egg Pen Wins Conn. Aggie Contest

Storrs, Ct., Oct. 24 (INS)—The 19th consecutive year of egg-laying contests was at an end in the State Agricultural College today with Tolvonen Leghorn Farm, Girard, Pa., the winner with a pen that laid 2795 eggs in the year. The contest this year resulted in a total of 209,574 eggs being laid.

ARRESTS SHOW BIG INCREASE

Arrests in eight Massachusetts cities in the last ten years have increased from 70,905 to 118,077, according to a survey of crime conditions by the Travelers Insurance Co., of Hartford, Ct.

A general disregard of law has caused an increase of 150 per cent in urban arrests as against urban population gain of about 20 per cent throughout the United States.

Police reports from cities having a total population of 25,000,000, reveal a total of 2,356,428 arrests last year, 439,337 for intoxication and liquor law violations, 76,360 for robbery, burglary and other crimes and 1,001,963 for traffic law violations.

Massachusetts cities listed were Boston, Haverhill, Holyoke, Lawrence, Lowell, Malden, Pittsfield and Quincy, with Springfield, New Bedford, Fall River and Cambridge added in the 1930 figures.

For 1929 Boston had a total of 91,948 arrests, as compared with 58,817 in 1920; Haverhill, 1929, 924, 1920, 1136; Holyoke, 1920, 1130, 1929, 1648; Lawrence, 1920, 2790, 1929, 2348; Lowell, 1920, 3664, 1929, 4438; Malden, 1920, 772, 1929, 1940; Pittsfield, 1920, 1161, 1929, 2109; and Quincy, 1920, 4210.

Colored Ice in Drinks Matches After-Taste

Icemen in General Session Add Their Art to the Home Ensemble

Atlantic City N. J., Oct. 24—Now, one may have ice with one's drinks in colors to match the mood—or whatever colored ice should match.

It's the latest move in color schemes proposed by the Eastern Ice Association, in convention here, and promises to upturn the ice business among those who trend toward the "latest."

For those who never took the next to the last amendment seriously, gay shades of crimson and the like may be had for the height of their evening and a sickly green to fit the mood of the morning after can be arranged.

Of course there are kitchen color schemes, too, or the harmless summertime beverages to be cooled in colors.

U. S. Flier and French Companion Killed

Paris, Oct. 24 (AP)—Gilbert Lane, American aviator, and his French flying companion, Pierre Nicolas, were killed today when a plane in which they were taking off from Le Bourget for Cairo and Addis Ababa for the coronation of Ras Tafari as emperor of Ethiopia, crashed and was destroyed by flames.

WIFE WELCOMES COSTE HOME

Havre, France, Oct. 24 (AP)—Capt. Dieudonne Coste, transatlantic flight hero, debarked from the liner France incognito today and his much advertised mass difficulties were immediately smothered in the embraces of Mme. Coste, who was awaiting him at the pier.

The couple left for Deauville in an automobile, intending to return here late for Coste's official debarkation, when he and Maurice Bellonte, his mechanic in the flight across the Atlantic, will be received by Mayor Leon Meyer and the entire City Council.

"They certainly do things in a big way in America," M. Coste told newspapermen. "Only for language our welcome was just as enthusiastic as it might have been or will be in Paris tomorrow. Will you please tell them in the United States how much we appreciated it."

Advertisement

No Longer Skinny, Nervous. I Gained 4 Lbs. in 2 Weeks

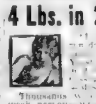

Thousands [illegible] week, perhaps [illegible] gained in 3 weeks with Ironized Yeast. Many [illegible] clears [illegible] digestion and [illegible] 2 cakes a day, [illegible]

Two great tonics in one—special weight-building Brewer's Yeast and strengthening Iron. Pleasant little tablets. Far stronger than ordinary yeast. Results in a [illegible]

And skinniness, "nerves," bad skin [illegible] Yeast from [illegible]

Don't say, "It can't be done," until you see [illegible] a Want Ad.

Yield is "the bird in the hand"; hoped-for appreciation is "the two in the bush"

Insist on a Good Yield

from the investment of your hard-won dollars in enterprises that have won recognized success and leadership through long years of profitable operation.

You can earn a sound

7% *annually . . . with dividends payable quarterly*

Fortified by an established record of earnings averaging several times amount required for dividends

Hearst Consolidated Publications, Inc.

7% Cumulative Participating Class A Stock

Preferred as to Assets and Dividends

Is an investment of nationwide diversification and represents an ownership interest in outstanding American metropolitan newspapers—eleven of the strongest and most profitable owned by William Randolph Hearst.

The tremendous earning power of these papers is shown in the consolidated figures, as audited by the Certified Public Accountants:

EARNINGS (after depreciation, interest and Federal Income Tax)	Dividend Requirements of Class A Stock Offered for Sale		
	Amount	Times Earned	
1926 . . .	$10,009,806 . . .	$3,500,000 . . .	2.86
1927 . . .	10,162,284 . . .	3,500,000 . . .	2.90
1928 . . .	11,044,777 . . .	3,500,000 . . .	3.15
1929 . . .	12,854,626 . . .	3,500,000 . . .	3.67
Average	$11,017,873 . . .	$3,500,000 . . .	3.14

Additional Participation Privileges *to the extent of an extra 3%*

This stock is entitled to participate share for share with the common stock, in dividends beyond the fixed, cumulative 7% return.

We recommend this stock for investment

Price $25 a Share
Plus Accrued Dividend

Application will be made to list this stock on the New York Curb, and Chicago, San Francisco and Los Angeles Stock Exchanges.

Arrangements have been made with the institutions listed below to accept subscriptions to this issue at their offices, or any of their branch offices:

The National City Company (Boston Office)
Congress St., Boston

The National City Company — **Continental Illinois Bank and Trust Company**

Anglo London Paris Company (San Francisco) — **Crocker First Company** (San Francisco) — **Bank of America** (of California)

Bank of Italy, N. T. & S. A.
San Francisco

HEARST CONSOLIDATED PUBLICATIONS, Inc.

Subscription to this stock will be received at the New England Newspaper Publishing Company business office, Stock Sales Department, 5 Winthrop Square, Boston, Mass., or at the cashier's office of any Hearst newspaper, or corporation in the United States.

New England Newspaper Publishing Company,
Stock Sales Department,
5 Winthrop Square, Boston, Mass.

Kindly send full details about your 7% shares.

Name .....

Address .....

SPECIAL

WALTHAM for Men and Young Men

Latest Waltham model with mesh Bracelet. Numerals inlaid in hard black enamel in front of permanent white finished case. Guaranteed 7 jewel movement. Regular retail price $25.00. **$15.50**

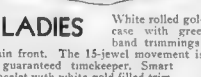

For LADIES White rolled gold plated case with green gold band trimmings over a rich plain front. The 15-jewel movement is an accurate guaranteed timekeeper. Smart cord bracelet with white gold filled trimmings to match. Regularly retailed for $23.50. **$13.50**

Mail Orders Filled — *Write for Free Catalog*

JASON WEILER & SONS
Diamond Importers Since 1876
376 Washington St. *COR. OF FRANKLIN 2d, 3d, and 4th Floors*

No half truths!

Chesterfield says it with
"MILDER . . . and BETTER TASTE"

© 1930, Liggett & Myers Tobacco Co.

BOSTON EVENING AMERICAN

Entered as second-class matter at the Postoffice at Boston, Mass., under the Act of March 3, 1879. Also at the Postoffice Department, Canada.

Published daily (except Sunday), Winthrop Square, Boston 6, Mass., by NEW ENGLAND NEWSPAPER PUBLISHING COMPANY.

Delivering rates (Subscriptions by Mail Prepaid): One month 50c. Six Months $2.75. One Year $5. Foreign rates: One Month $1. Six Months $5. One Year $10. One cent per copy in the Boston Postal Zone. Subscriptions payable strictly in advance.

The Boston Evening American assumes no financial responsibility for typographical errors in advertisements, but will reprint that part of an advertisement in which the typographical errors occur. Advertisers will please notify the management immediately of any error which may occur.

MEMBER ASSOCIATED PRESS

The Associated Press is exclusively entitled to the use for republication of all news dispatches credited to it or not otherwise credited in this paper, and also the local news published therein. All rights of republication of special dispatches herein are also reserved.

Here's How You Can Make Savory Soups in Variety

From Martha Lee's Friday Morning Broadcast over Station WHDH

How are those resolutions for careful budgeting coming along? I've a suspicion that you're probably starting the experience of many of us that Quite dangerous sly come to regard ing. Income When this is true, of course, the outstanding expense that be pared down in one way or another, so the budget pat tern.

Martha Lee

The easy way to prunes of the proper size, electric ity we is in its service and feels. By being careful in cooking foods I don't mean trying to make a meal and hearty family on eggless milk-less, butterless cake but I do mean getting a dollar's worth of value out of every 30 cents worth of material. You'll probably want to live up to as many as me when I say that no matter how lean your budget purchases may be I'll guarantee it to ever such day on such material to support a substantial stock pot—the foundation for all soups. Even clean vegetable peelings have their place in the stock pot along with every tiny bit of left-over, meat gristle, bone, trimmings—everything in fact except smoked or corn meats, large pieces of lamb fat and potatoes. Potatoes are apt to make a stock pot sour quickly.

VARIETY OF SOUPS

To start a stock pot, it is best to first buy a piece of shin beef. Add to this all the odds and ends mentioned above and allowing one pint of water to one pound of material, bring gradually to the boiling point and cook seven or eight hours at a very slow temperature. Do not skim unless you wish a clear soup. All sorts of vegetables (except lettuce), spices and salt may be added to taste. The stock should be strained and cooled each day. Take what is necessary for soup for your noon meal and the next evening and put it back in the pot and bring up again as directed. Someone has written: A stock pot should simmer and not boil. A gentle faint ripple is the only motion that should disturb the surface.

With stock like this on hand, there is simply no limit to the variety of soups you may have. A bit of canned tomato puree produces a clear tomato soup of substantial body. Rice noodles alphabet vermicelli barley tapioca are just a few of the variations.

To make a clear consommé, strain, cook skim and remove every particle of fat from a quart of brown stock. Break an egg, crush the shell, add the white of the egg to the shell with a tablespoonful of cold water and beat together just slightly. Mix this with the cold stock and place over the fire to heat gradually. Stir constantly. Let the liquid come to a boil and boil quickly for five minutes. Next pour in one-half cup of cold water and set aside for five or ten minutes. Then strain carefully through cheese cloth. If you wish to serve you can put with it one tablespoonful spaghetti boiled separately in salted water then put in cold water and add to the soup the last thing.

ONIONS ARE HEALTHFUL

Consommé Julienne is made by cutting into shoe string widths one white turnip, one carrot, a stalk of celery and six string beans and cooking them until just tender in a very little salted water. Then add to a quart of hot consommé with one-quarter cup cooked peas and baby lima beans.

Onion soup au gratin is hearty and delicious. Slice three onions very fine and fry golden brown in two tablespoons of butter keeping well covered. Then add to one quart of hot soup stock well-seasoned and boil five minutes. Slice three hard rolls very thin and toast in the oven until hard and dry. Pour the soup into a casserole or serving dish, arrange the toast slices on top and cover with a cupful of grated cheese. Then place in a hot oven or under a low broiler flame until the juice has melted and puffed up to an appetizing brown. Smart restaurants often serve this soup in attractive individual casseroles—petite marmites.

Oxtail soup is a very popular cold weather dish.

OXTAIL SOUP

Separate one oxtail into pieces at the joints and fry these in a very little lard or drippings to a nice brown. Add two tablespoons of flour and stir well. Then pour in gradually two quarts of your hot soup stock, bring to a boil and simmer until the meat is tender. Add one-half cup of celery cubes a sprig of chopped parsely, a small onion and one half cup of carrots and turnips diced. Season with salt pepper and one teaspoon of Worcestershire Sauce. Add water as needed to replace the stock as it boils away.

Can't I persuade you to start

Chef Who Conducts Class

K. CAMILLE DEN DOOVEN, world famous chef, who conducted interesting and popular classes at the Martha Lee School of Practical Cookery this week.

Daily Dollar

FIG MUFFINS

4 tsps. baking powder
½ cup white sugar
2 cups white flour
½ tsp. salt

Sift all dry ingredients then add 1 cup sweet milk 1 cup chopped figs ½ cup walnut meats ¼ cup fat and 1 egg. Bake in muffin pans for about 25 minutes in a moderate oven.

MRS. KATHERINE McGOVERN,
11 North st., Haverhill, Mass.

your stock pot with the remnants of last Sunday's roast that's probably tucked away in your ice box right now. All you need is a heavy kettle—cast iron, aluminum or what have you.

Yours for more and better soups

Martha Lee

Museum Men Meet

Hartford, Ct., Oct. 24. The 12th annual New England conference of the American Association of Museums opened yesterday in the Morgan Memorial Museum for a two-day session.

Dainty Cake on Market

Everybody likes cake but not everyone has the time to keep the family sweet tooth well pampered and the good news for you is that it is not necessary to do your own cake baking if you know where to buy dainty, tender cake with freshness and goodness guaranteed by the makers.

Delicious golden pound cake, or tender chocolate cake with thick creamy filling, besides many other delightful varieties to make the art of feeding the family and playing hostess easier and more gracious for the housewife.

These fine cake are made of the very same high quality ingredients you would use in your own kitchen carefully blended and mixed and perfectly baked by skilled bakers. For the name of this luscious cake drop me a line and I'll gladly reveal it.

31-Ounce Baby

Twickenham, Eng., Oct. 24—A baby boy that weighed only 31 ounces at birth died here recently.

Lee Classes Hear Expert on Cooking

The second fall session of the Brides and Business Girls' Class and the Homemakers' Class on Wednesday afternoon at the Martha Lee Cooking School watched K. Camille Den Dooven demonstrate with amazing dexterity the use of plain fruits and breads in the concoction of delicious and surprising dishes. Bread Pudding, Cabinet Pudding, Pear and Apple delicacies, changed from plain utilitarian items to fairy food under his skilful handling.

"No meal," says Den Dooven, "need be ordinary and tiresome if the housewife knows a few expert touches with which to brighten the most familiar dishes," a statement which he proved amply Tuesday evening and Wednesday afternoon.

Den Dooven is well known to many housewives of New England through his lectures and demonstrations in the Martha Lee Kitchen, and we are proud to announce that he will conduct four classes between now and the close of the June term this year.

We are fortunate to be able to obtain Den Dooven, through the courtesy of the H. A. Johnson Co. of Boston, for whom he is now conducting laboratory experiments.

Murmurs of amusement and applause swept through the audience from time to time at Den Dooven's quiet, clever remarks, with which he entertained the ladies, and each and all declared their appreciation of his unusual treatment of usually plain cooking.

Besides his research work in the laboratories of the H. A. Johnson Co., Den Dooven writes for various newspapers and magazines, and has recently completed the third of his culinary works, "The Modern Cook Book" intended for the housewife. His two previous books are The Hotel and Restaurant Dessert Book" and "The Master Bibler and His Work," each of unquestioned place in the world of professional cookery.

Tomorrow's Talk

BREAKFAST.
Pears
Whole Wheat Cereal
Bacon Fried Apples
Coffee
DINNER
Roast Duck with Rice Stuffing
Buttered String Beans
Cold Slaw Fruit Roll
SUPPER.
Fried Cornmeal Mush
with Maple Syrup
Fruit Salad
Layer Cake

Famous paintings have been mysteriously disappearing in England in the last few years. Scotland Yard has been watching for them to turn up for sale. It is believed that these priceless old masters have been stolen by someone who is half mad and has hidden them from the world. Read about this in the interesting article in the next Boston Sunday Advertiser.

New Croquettes Made by Martha Lee's Easy Formula

Family like croquettes? Most families do, and using the Martha Lee's easy to make recipe takes all the hard work out of croquette making.

And now a new suggestion on how to make her croquettes even better, add one to two level tsp. of the popular all phosphate baking powder, the two-to-one leavener, to your croquette mixture before beating it up to fry. You will find that your croquettes will brown better and will have a new fluffiness and delicacy.

This all phosphate baking powder is now being used in a great variety of dishes with most surprising and satisfactory results, and many times with a real saving of time and money. Add a little, for instance, to your mashed potatoes and fish cakes. If you'd like 14 be glad to send you an attractive new booklet, "Several New Things Under the Sun," for new uses of this two-to-one leavener.

Only Six Days Left for Macaroni Recipes

Hurry up and get that favorite recipe in for the Mueller macaroni-spaghetti recipe contest! One hundred dollars in cash prizes and assorted packages of Mueller's products are being offered for the best recipes using macaroni or spaghetti.

RULES GOVERNING CONTEST

1. Each contestant may submit as many receipts as she wishes, calling for macaroni or spaghetti.

2. A part of the wrapper of a Mueller package must be enclosed with your recipe.

3. Write on one side of the paper only. Be sure your name and address are on each sheet of paper you submit. This is important.

4. Mail your recipes to Macaroni Contest Editor, care of Martha Lee, Boston Evening American.

5. The contest closes at noon on October 30 1930.

THE PRIZES

First prize—Twenty dollars and one dozen assorted packages of Mueller's products.

Second prize—Ten dollars and six assorted packages of Mueller's products.

Third prize—Five dollars and six assorted packages of Mueller's products.

Fourth prize—Three dollars and three packages of Mueller's products.

Twelve prizes of one dollar each and two packages each of Mueller's products.

Twelve prizes of one dot assorted packages of Mueller's products.

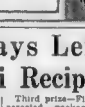

For Roast Chicken and other Poultry and Roast Meats Use BELL'S SEASONING 10¢

The FIRST DUTY OF THE HOUSEWIFE

DR. COPELAND, famous food authority, says: "The first duty of the housewife is to place upon the table a bread so appealing that it will be taken in liberal amounts by every member of the family. Spread with good butter, and eaten with good vegetables and meats, it will surely provide an abundance of essential food elements. Bake or buy bread made with unbleached flour, that is untreated and undoctored."

Buy the best unbleached flour—Ceresota, famous 40 years for creamy, wholesome goodness.

THE NORTHWESTERN CONSOLIDATED MILLING CO.
Minneapolis, Minnesota

Ceresota Flour

Pure, Wholesome—NOT BLEACHED

The uniform quality of Blue Ribbon Malt year after year has swept it to permanent leadership. It represents yesterday's, today's, and tomorrow's standard of quality—uniform quality. The discriminating selection of people everywhere has made it America's Biggest Seller. Wherever you go you find Blue Ribbon Malt! (Packed full 3 lbs.)

Write for Lena's Free Recipe Book for delicious foods and candies. Address: Premier Malt Sales Co., 120 N. Michigan Ave., Chicago.

THE MOST IN THE BLUE

Blue Ribbon Malt Extract
America's Biggest Seller

Distributed by First National Stores, E. E. Gray Stores — At All Dealers

SLICED
Bond Bread
has the same firm, close-knit texture as unsliced

HAVE YOU discovered how much better sliced Bond Bread is than ordinary sliced bread?

That's because Bond Bread, either sliced or not sliced, is a firm, substantial loaf. Whether you slice it yourself or buy it ready sliced, Bond Bread has no crumbly holes in it. The edges of the slices are not frayed. Such clean-cut slices result from using better materials and more careful baking.

When you have used sliced Bond Bread for a few days, you will notice something else. Bond Bread, sliced, like Bond Bread in the uncut loaf, keeps its flavor longer. This also is due to the firmer texture of Bond Bread. Being a substantial loaf, Bond resists evaporation. You will find the last slice just as fresh and creamy and flavorful as it can be. You will agree that nobody can buy more delicious bread.

Increasing consumer preference proves that, sliced or unsliced, there is no bread like

Bond

The *home-like* loaf

GENERAL BAKING COMPANY

260-Pound Woman Fights Patrolman in Mud

Mrs. Rose Tobin, of Columbia rd., Dorchester, age 32, weight 260, and Patrolman Jeremiah Sheehan, former liquor squad rasher, battled for 20 minutes in the mud and rain in Michigan ave., Dorchester today.

They rolled in the street. Mrs. Tobin, it is alleged, bit the patrolman on the hand. And he applied various wrestling grips. Some seventy five minutes halted their care to watch.

Finally the patrolman called upon one of the spectators passed him the patrol box key and the patrol wagon was called.

Mrs. Tobin and the exhausted officers were getting their breath when the patrol arrived.

"Would you like a drink of water, Mrs. Tobin?" the patrolman asked.

"Absolutely, Mr. Sheehan," she replied. So he walked to a nearby garage to fetch it for her.

She was arraigned later in Dorchester court on charges of keeping and exposing and illegal transportation of liquor. Sheehan said he found two gallons of alcohol in her car and when he tried to drive her to the station the battle began. She was bailed in $400 on a one-week continuance of the case.

Born in Aquarium

Brighton, England, Oct. 24—Four sharks, each nine inches long, have been born in the aquarium, the second time such a birth has happened in the history of the institution.

FIRST NATIONAL

ALL LOW PRICES

All Regular Prices

Not a Special Price in the List—Just Regulars

In addition to the remarkable values in Fresh-from-the-Garden Canned Foods this week—the following every day values await you at every First National Store.

Every possible saving through lower market costs and greater efficiency in the distribution of foods are passed on to you and here are but a few of the hundreds of every day First National values.

Tear this list and use it for a shopping guide.

Crisco	lb. can 24c
Shredded Wheat	pkg. 10c
Chipso—Chips or Granules	lge. pkg. 20c
Libby's Corn Beef	can 22c
Triple A Tomato Juice	3 cans 25c
Canada Dry Ginger Ale	3 bottles 50c
Underwood's Devilled Ham, sm. size	3 cans 25c
Gulden's Mustard	jar 12c
Lea and Perrins Sauce	bottle 27c
Brands A-1 Sauce	bottle 27c
French's Cream Mustard	bottle 12c
Maraschino Cherries	3 oz. bot. 9c
Bells Poultry Seasoning	pkg. 9c
Minute Tapioca	pkg. 11c
Hershey's Cocoa	2 cans 27c
Snow Ball Pop Corn	1 lb. pkg. 9c
Little Buster Pop Corn	2 cans 25c
Elmwood Chicken Broth	2 cans 25c
Del Monte California Sardines	can 12c
King Oscar Kipper Snacks	can 5c
Fancy Alaska Pink Salmon	2 cans 27c
Borden's Evap. Milk	can 9c
Lion Evap. Milk	can 9c
Sealect Evap Milk	can 9c
Crystaline Table Salt	2 lb. pkg. 9c
Shaker Salt	26 oz. pkg. 9c
Soapine, lge. pkg. 23c	small size, 4 pkgs. 25c
Sunbrite Cleanser	4 cans 19c
Quaker Crackels	pkg. 14c
Heinz Sweet Pickles	9 oz. bot. 27c
Del Monte Peaches	lge. can 21c
Aunty's Blueberries	lge. jar 33c
Brillo	3 pkgs. 25c
P & G Soap	cake 4c
Grapefruit	8 oz. can 9c
Nucoa	lb. 21c
Ivory Soap—Guest	6 cakes 25c
Franco-American Spaghetti	can 9c
Velvet Kisses	lb. 25c
Fancy Sliced Peaches, No. 1 can	2 cans 25c
Octagon Soap	cake 6c

IVORY SNOW 2 Pkgs. 25c

The newest soap in fine-as-snow form for washing silks and woolens. It actually dissolves instantly.

JUNKET Pkg. 12c

We are proud to recommend Junket in the powdered form in assorted flavors as one of the most healthful of desserts for children—In the popular flavors—Chocolate—Raspberry—Coffee—Lemon—Orange and Vanilla.

CAMELS CTN., $1.19 TIN OF 50, 29c 2 Pkgs. 25c

FIRST NATIONAL STORES
Where New England Buys Its Foods

FIRST NATIONAL

FRESH FRUITS AND VEGETABLES

A fine stock of fresh produce at our stores for the week-end.

Fancy Winter Stock—Good Keeping Qualities
ONIONS 12 LBS. 24c

Fancy Crisp Native
CELERY bunch 10c

Fancy Cape Quality
CRANBERRIES lb. 15c

Fancy Juicy Florida Quality
GRAPEFRUIT 80 size 4 for 25c

Fancy Cooking Apples
BALDWIN APPLES bar $1.59

FIRST NATIONAL STORES
Where New England Buys Its Foods

VEGETABLE SALE

The Season's Best

FRESHLY CANNED

NOW is the time to buy your canned vegetables, the best of the 1930 crop only recently gathered from the gardens. Buy these canned vegetables in quantity and take advantage of these great savings, which First National offers to New England.

FIRST NATIONAL

BEETS

FANCY CUT

Regular Price	Sale Price	Saving
15c Lge Can	6 Cans 81c	9c

FINAST

Fancy, Small, Whole Rosebud Variety

Regular Price	Sale Price	Saving
20c Can	6 Cans $1.05	15c

PEAS

	Regular Price	SALE PRICE	Saving
Standard	No. 2 can 12c	6 Cans 63c	9c
Richmond	No. 2 can 15c	6 Cans 81c	15c
Peter-Pan	No. 2 can 20c	6 Cans $1.05	15c
Finast Extra Sifted	No. 2 can 22c	6 Cans $1.17	15c
Individual	No. 1 Can 10c	6 Cans 50c	10c

ASPARAGUS

Finast Tips

Regular Price	Sale Price	Saving
29c Can	3 Cans 79c	8c

Del Monte Tips

Regular Price	Sale Price	Saving
32c Can	3 Cans 85c	11c

TOMATOES

	Regular Price	SALE PRICE	Saving
Standard	No. 2 can 9c	6 cans 49c	5c
Finast Whole Red Ripe	No. 2 can 16c	6 cans 81c	15c
Finast Whole Red Ripe	No. 2½ can 25c	6 cans $1.29	21c

STRING BEANS

	Regular Price	SALE PRICE	Saving
Cut Wax	No. 2 can 17c	6 cans 93c	9c
Cut Refugee	No. 2 can 19c	6 cans 99c	15c
Whole Refugee	No. 2 can 25c	6 cans $1.35	15c

MAINE CORN

	Regular Price	SALE PRICE	Saving
White Crosby Variety	No. 2 can 16c	6 cans 81c	15c
Golden Bantam	No. 2 can 18c	6 cans 87c	21c

SQUASH

	Regular Price	SALE PRICE	Saving
Marrow	Lge. can 17c	6 cans 87c	15c
Sauerkraut	Lge. can 15c	6 cans 69c	21c
Vegetables Mixed	No. 2 can 13c	6 cans 69c	9c

EXTRA WEEK-END SPECIALS

BROOKSIDE ROLL **BUTTER** Lb Roll 41c

HENFIELD—SELECTED **EGGS** Doz 31c

PURE REFINED TUB **LARD** 2 Lbs 29c

GOLD MEDAL OR PILLSBURY'S **FLOUR** Finast Lge Bag 69c Pastry Lge Bag 59c — Lge 24½ Lb Bag 85c

AT OUR MEAT MARKETS

Lamb Legs	Genuine Spring	Lb 30c
Lamb Fores	Boned and Rolled if desired	Lb 16c
Lamb Chops	Best Rib Cuts	Lb 35c
Rib Roast	Best Cuts Prime Beef	Lb 29c
Chuck Roast	Oven or Pot Roast, Boneless	Lb 35c
Face of Rump	Boneless	Lb 39c
Sirloin Roast	Boneless Fancy Heavy Corn Fed Beef	Lb 49c
Rump Steak	Best Cuts Prime Beef	Lb 69c
Roasting Chickens	Fresh Killed 3 Lb—4 Lb Av.	Lb 33c
Fowl	Fresh Killed, Meaty	Lb 32c
Smoked Shoulders	Lean, Sugar Cured Short Shank	Lb 19c
Middle Ribs	Corned Beef, Lean, Mildly Cured	Lb 18c

PRICES FOR BOSTON AND VICINITY

FIRST NATIONAL STORES INC.
Where New England Buys Its Foods

NEW AIR LINE WILL LOCATE HERE SOON

By GEORGE HAMBLIN

[illegible] will be [illegible] with New York by another air line [illegible] [illegible] is made of [illegible] [illegible] New England and Western Air Transport, subsidiary of General Aero Corp of New York, it was announced today.

Service between Springfield and New York via Hartford [illegible] [illegible] carried on and the extension to Boston, from Springfield [illegible] [illegible] of [illegible].

[illegible] Kingbirds, [illegible] passengers and a pilot are being used on the Springfield-New York run, and the same [illegible] to Boston in the near future.

SUSPENDED OPERATIONS

New England and Western temporarily suspended operations Sept 19, pending the merger with General Aero Corp, operators of Holmes Airport in Jackson Heights N Y. The present system from Springfield to New York connects with the general line to the capital making two air lines to that point. The other being operated by New York Philadelphia and Washington Air Line Inc, from Newark. This latter run is rumored to be making plans for the extension of [illegible] to Boston.

Having operated [illegible] motored cabin [illegible] on the Boston-New York line all summer, New England, in view of the merger with Central Aero, decided that Kingbirds [illegible] carrying fewer people could be operated at less cost.

Definite announcement of the Boston end of the run is expected within a few weeks by officials at the Boston Municipal Airport.

SPEED SHIP HERE

A speed-wing Travel Air biplane, powered with a 240-horsepower Whirlwind motor, was delivered here today from St. Louis by Bob Karl, Curtiss student.

The ship brought here by Karl is the same one flown by Dale Jackson, co-holder of the world's endurance record with Forest O'Brine in the recent country-wide stunt team tour sponsored by Curtiss. Jackson was supposed to have flown the ship here, but was delayed in St Louis. The plane, which has a top speed of 140 miles an hour will be demonstrated to several prospects arranged by Harry Copland, local base manager.

60-YEAR-OLD PILOT

Henry Breckenridge, 60, of Portland, Me, flew his Moth biplane here in formation with R D Coath Portland base manager for Curtiss Coath was at the controls of a Robin [illegible] here for winter storage and Breckenridge came along to ferry him home. The 60-year-old pilot, who has been refused a student's pilot permit in this country was forced to go to Europe in order to learn to fly. He returned to this country bought his own ship, and has over 100 hours solo now. His son and daughter both fly planes at the Portland airport.

HARVARD'S NEW SHIP

For the first time in its four years the Harvard Flying Club now owns two planes. Formerly the club has flown an open-cockpit Travel Air but the decision to buy a closed ship was reached this year. A Curtiss Robin cabin monoplane is being [illegible] at the airport, pending delivery to the club.

Postmasters Meet at Worcester

Worcester, Oct 24. The directors and county advisers of the Massachusetts Postmasters Association met here yesterday, Frank D Babcock of Haverhill president presiding. Edgar O Dewey of Reading secretary gave a report.

Forty-one members attended including 17 from Connecticut. The principal business was the discussion of plans for a membership campaign, the formation of a New England organization of postmasters and the next annual convention to be held in New Bedford, June 18, 19 and 20 in 1931.

Body of Man Who Shot Wife Is Found

Waterbury, Ct., Oct. 24—The body of Napoleon Normand 69 of Manchester N H who disappeared several weeks ago after he had shot and seriously wounded his wife and stepdaughter was found yesterday in a woods by a hunter.

Police believe the man committed suicide after shooting his estranged wife, Mrs Rose Normand 60 and her daughter, Mrs Ralph Theriault, 31.

Touraine
BASEMENT
11 AVON STREET

78c FOR

ALL SILK CHIFFONS

Nearly perfect — and if they were first quality they'd cost you $1.50.

In Miss Davies' New Wardrobe

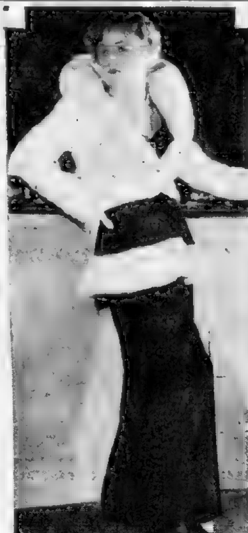

THIS STUNNING evening ensemble was designed especially for Marion Davies by Redfern. The gown is of black chiffon velvet, showing severely straight lines relieved only by a peplum of white ermine at the hipline. A short white ermine jacket with a rolled self collar is worn with it. Miss Davies has included this costume in the wardrobe of her newest Metro-Goldwyn-Mayer production, "The Bachelor Father."

VIONNET CREATED this stunning lounging pajama ensemble for Marion Davies. Blue georgette crepe is used for the extremely full trousers and body of the jacket, and the ensemble achieves intricate lines by the yoke of silver cloth, which features the cowl neckline, and the sleeves of silver cloth which show novel, long-pointed cuffs. Miss Davies will include this costume in the wardrobe of her next Metro-Goldwyn-Mayer production.

Boy Prodigies of 8 Nations Set for Oratorical Tilt

Washington, Oct. 24 (AP)—Eight youthful political and economic prodigies from as many different nations today toured historic Washington as friendly enemies.

Rivals for the loving cup offered in the fifth international oratorical contest tomorrow night, the youths interspersed last rehearsals of their respective addresses with sight seeing. Each of those orations won first prize in its native land.

President Hoover will open the program with a welcome address and sit on the platform with the youths.

Winner of a scholarship to Oxford is 17-year-old Jack Mallard, German, of London, England whose bid for the international cup is an oration on David Lloyd George.

Andre P J Fioux, 18, of Montferrand France, has made the motto of the French Republic—Liberty, Equality, Fraternity—his theme.

Heinz Bockhacker, 17, of Wuppertal-Elberfeld, Germany, might be considered a youthful emissary to America since his expenses were paid by his Government.

Clemente Perez Zanartu 18 of Santiago Chile—the only lad of the eight who did not make the long trip to Washington alone—will raise his voice in appreciation of those South American patriots, Bolivar and San Martin.

In the French language of his family, auburn-haired Paul Leduc of Quebec will speak for Canada and the part she is playing in international peace.

Student-at-law at the University of Guadalajara, Mexico, Javier Vivanco, embodies in his oration a hope for a future day when "boundaries will become mere imaginary lines."

The Irish Free State has as its champion here William Hayes, 17, of Rathfarnham, who plans to be a professor of politics. His oration is entitled simply "Ireland."

Edmund Gullion of Washington, D. C., the United States entry, has for his subject "John Marshall and Federal Supremacy."

WAS SLAVE TO LAXATIVES

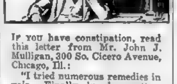

If you have constipation, read this letter from Mr. John J. Mulligan, 300 So. Cicero Avenue, Chicago, Ill.:

"I tried numerous remedies in vain. Finally in desperation, [illegible] The results were remarkable—in fact the next day long-hoped-for relief became a happy reality."

Kellogg's ALL-BRAN is now improved in texture and taste. As good to eat as it is healthful.

Two tablespoons daily are guaranteed to prevent and relieve both temporary and recurring constipation. In stubborn cases, use ALL-BRAN with each meal. ALL-BRAN also supplies needed iron to the system.

Delicious with milk or cream, fruits or honey added. At all grocers in the red-and-green package. Made by Kellogg in Battle Creek.

Kellogg's ALL-BRAN
Improved in Texture and Taste

Mal S. Daugherty Stricken in Ohio

Columbus, O., Oct. 24—Mal S. Daugherty at one time president of the defunct Ohio State Bank of Washington Court House and brother of the former U. S. attorney-general, is in a private hospital here, suffering from a nervous breakdown and congestion of the lungs.

Daugherty is under indictment on 57 counts charging misuse of the funds of the Ohio State Bank.

Noted Geologist Dead

Grenoble, France, Oct. 24 (AP)—Pierre Termier, French geologist, died here today.

Marriage Concealed, Husband Charges

Samuel Bedrick, 42, of 42 Bow st., Beverly, and a traveling salesman, yesterday filed a petition in Essex County Probate Court at Salem to have his marriage to Gladys M. Walker, alias Mabel F Davis, age 48, of Sacramento, Calif declared null and void.

He claims they were married in Yreka, Calif., Aug. 18, 1913, and in good faith he went through the ceremony believing she was free to marry. He now learns that on June 15, 1901, she married an Alfred G. Lagerstadt, whom petitioner claims was still living when his marriage was performed.

TWO-TO-ONE TWO-TO-ONE TWO-TO-ONE TWO-TO-ONE

COOK as well as BAKE

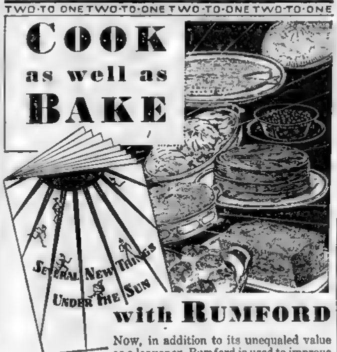

with RUMFORD

Now, in addition to its unequaled value as a leavener, Rumford is used to improve the flavor of many vegetables, to fluff up omelettes, souffles and mashed potatoes, to aid in making good chocolate frostings and cream fillings for cakes, and in many other ways.

Rumford helps make a tomato bisque more delicate in flavor. It greatly improves cream sauces. And from an economy angle, you need use but one-half the amount of sugar in cranberry sauce if you will use Rumford in it.

Send your name and address for our attractive little free booklet "Something New Under the Sun"—it tells about these things.

Buy a can of Rumford today and enjoy its unusual advantages and convenience.

RUMFORD
ALL-PHOSPHATE
BAKING POWDER
THE TWO-TO-ONE LEAVENER
THE RUMFORD COMPANY, Executive Offices, RUMFORD, R. I.

TWO-TO-ONE TWO-TO-ONE TWO-TO-ONE TWO-TO-ONE

Lynn Man Injured in Ammonia Blast

One man was burned and another together with five young women were driven to the street when an ammonia tank in the lunch and ice cream parlor at Humphrey and Reddington sts Lynn, exploded last night.

Walter Guptill, 23, of West Lynn a clerk, was burned about the face and hands when he attempted to shut off the flow of gas.

FUR COATS RELINED $8
EVERYTHING FURNISHED
Remodeling at Very Lowest Prices
WORKMANSHIP GUARANTEED
Collars and Cuffs and Fur Trimmings
MAJESTIC FUR CO.
59 Temple Pl. Room 902
Telephone LIB 7030

ONE will always stand out

No ballyhoo!

Chesterfield says it with "MILDER ... and BETTER TASTE"

© 1930, Liggett & Myers Tobacco Co.

"Why I changed to Chipso"

Mrs. C. K.—
"Chipso takes out 'played-in' dirt—so *safely*."

Children get clothes dirty—mothers get them clean. But mothers who use Chipso to soak dirt free, find washing an easier task. After a Chipso soaking, clothes need *very little* rubbing even if they're *very* soiled. The clothes last longer too—Chipso doesn't eat away their life and strength because Chipso suds are *rich*, not strong.

Mrs. H. A. H.—
"A package of Chipso came with my new washing machine—and it was wonderful."

Yes, Chipso is the world's most popular washing-machine soap—*more women use it in their washing machines than any other soap.* It is handy to use—it gives such rich suds. But even more important, Chipso takes all the dirt out *safely*. Colored clothes are very grateful for Chipso.

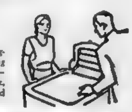

"Wonderful"—"Never saw such quick-working suds" say women who have tried Chipso Granules

Have you tried the new Chipso Granules? Every day more and more women are using them and saying enthusiastically: "This new soap saves work and time." Chipso Granules are so *quick!* They give suds instantly *even in lukewarm water.* And what suds! Snowy, velvety, rich, and how much work these suds do! Dishes come out sparkling in a hurry. No more hard rubbing on clothes! And hands stay nicer. Colored clothes are safe. Chipso Granules are rich, *not strong*. They work on dirt—not on colors or fabrics.

Mrs. J. C. S.—
"Got tired of boiling my water to make my suds. I'm using Chipso Granules now."

No more heating up water to dissolve your soap when you want to soak your clothes! Chipso Granules dissolve in lukewarm water just the right temperature for soaking. And the active busy Chipso suds free the dirt for you so that you get lovely white clothes with very little rubbing.

Mrs. W. A. C.—
"My hands always used to be rough—now they're smooth and nice."

If you think you must use a *strong* soap for dishes to get dishwashing done in a hurry, try Chipso. For the sake of your hands, try this better soap. Chipso's rich velvety suds will *soak* the food and grease off your dishes in a twinkling. You'll have sparkling glass and china before you know it. And your hands will show how glad they are you changed to a finer soap. Chipso is economical too—the big box will wash all your dishes for about a month.

Chipso now in 2 forms—Flakes and Granules

PORT OF BOSTON

By CARL MORRISON

The first meeting of the season will be held by the Yachtsmen's Club next Tuesday evening at 8:30 o'clock at the Boston Yacht Club.

One of the high lights will be the illustrated lecture by George Owen, professor of naval architecture at M. I. T. and authority on yacht building and sailing. His subject will be 'Comments on the Defense of the America's Cup in 1930.'

Several interesting views of the recent races will be shown on lantern slides.

TODAY'S WHO'S WHO

The subject of today's harbor sketch is Capt William H Machen, marine superintendent of the Pocahontas Fuel Steamship Co, of 131 State st.

This captain's life would serve as a plot for one of the modern achievement stories, for he has advanced himself from a sailor to one of the commanding figures in the fuel industry in New England. He is Capt. Machen

Capt. Machen has an extensive marine knowledge and is an expert on both the navigating and the operating ends.

Capt Machen has been in command of several vessels, and one is named after him. He is one of the best known skippers in fuel transportation circles in the east, and has a host of friends.

He takes an active interest in boosting Boston harbor, and serves on Maritime Association committees on navigation and maritime legislation.

MORE MEMBERS

Chester A. Gardner, secretary of the Foreign Commerce Club, announced today that the membership of the club had reached the 202 mark in paid membership. There are a dozen or more applications also awaiting the directors. The club membership has doubled since the annual meeting held last spring.

NEW TYPE PROPELLER

The San Gil of the United Fruit line is in drydock at the Bethlehem plant in East Boston. A new contra propeller is being adjusted. The work will be completed today. This type of propeller increases the speed and decreases the fuel consumption of a steamer. It also increases the ease which a steamer can be steered and handled.

Japan was.

ARRIVED

FAIRFAX, Browne, Baltimore via Norfolk, with mdse and passengers to Merchants & Miners Transportation Co.

PALMETTO, Shiverick, Portland, Me, with mdse to Eastern S. S. Lines, Inc. Docked at Union wharf.

RELIANCE, Crockett, Bangor via Portland and other ports, with mdse and passengers to Eastern S. S. Lines, Inc. Docked at Long wharf.

W. L. STEED, Baltimore with oil for Mexican Petroleum Co., vessel to A. C. Lombard & Sons. Docks at Chelsea.

BOSTON, Acan, New York with mdse and passengers to Eastern S. S. Lines, Inc. Docked at Long wharf.

BRISKER, K. BALDING, Halifax, NS, Arita, Oct 16 with oil for Mexican Petroleum Co., vessel to A. C. Lombard & Sons. Docks at Chelsea.

WILDERNESS, (Norw), Zaski, Rotterdam, Oct 11, with merchandise to Maritime America Line. Docks as per 46, Mystic wharf.

ELSA MENZELL, (Swed), Alesco, Antwerp, Oct 13, with merchandise to Maritime America Line. Docks as per 46, Mystic wharf.

WILLIAM G. WARDEN, from Corpus Christi, Oct 15, with oil for Boston Oil Co. Docks at Everett.

FAIRFIELD (Br), from Philadelphia, to Morse, Dow & Co, to finish unload for Mass & etc. Docked at upper East Boston.

SAILED

WILLIAM S. PAGE, Hampton Roads, passed Cape Henry Light, 7:40 a. m.

REFIANT, for Hampton via Delaware River ports.

HANNIBAL, Newark, for BOSTON.

PALMOLIVE, Dodgson, ISAAC T. MANN, Rockland.

CLARK, for Charleston, S. C. and Jacksonville, Fla.

FISH ARRIVALS

Vessels	Hooks	Lbs.	Value
Boston	25,000	2,500	$1,000
Richard	27,000	2,000	800
Cape Cod	40,000	4,500	1,700
Mary Ann	40,000	4,500	2,000
Mrs. A. A. Mills	45,000	3,000	1,200
Agnes Barbara			12,000
Vandal	8,000	200	5,500
Fairy	27,000	900	2,900
Mary E. Reis	18,000	300	1,000
Horace A. Pye	35,000		1,000
Lucy Ann	10,000	5,000	
Mr. Anthony	17,000	900	2,000
Mr. Adams	22,000	3,000	2,400

Mary E. Reis 30,000 8,000 5,000 1,000
Mary Ann 3,000 3,000 2,000 1,000
Mary E. Reis 24,000 3,000 2,000 1,000
Mary Ann 30,000 3,000 2,000 1,000
Vandal 300 herring, 1,000 haddock
Fairy & Pacific Pearl 3,000 herring
Yesterday additional Mr. Quincy 27,100 haddock, 10,700 cod, 5400 pollock
Good drag, see John H. 2,500 haddock, 1500 cod, 500 cusk, 1,000 haddock, 2000 mixed, 1000 mixed, Irene, 4000, Pacific, 3,000
Monday Lists 5000 large and medium cusk, 3 miles Bell chart C. Thatcher's Island.
No sale dog fish prices. Large codfish 4 1-2 cts, haddock 6 1-2 cts, cusk 4 1-2 cts, pollock 4 cts, cod 6 cts, cusk 4 1-2 cts, hoodlers 2 cts.

No substitutes—the peak in quality

Anheuser-Busch
Budweiser
Barley-Malt Syrup
LIGHT OR DARK
RICH IN BODY
NOT BITTER

SPECIAL

Be Sure to Include These This Week-End!

CHIVERS' JAM
Black Currant 39c JAR

MARSHALL'S
Kippered Herring 27c CAN

A & P Food Stores

Still time for today's delivery of

HEINZ
Tomato Ketchup
ONE OF THE
57
the savory sauce of simmered-down tomatoes, tantalizingly spiced

ANNIVERSARY SALE

A&P has become a leader among food markets . . . grown hale and hearty as presiding genius of economy . . . now at the age of seventy-one A&P invites you to share in its birthday celebration. Only today and tomorrow remain to take advantage of this sale of sales . . . at your nearby A&P Food Stores are your favorite foods at special Anniversary Sale prices . . . real savings for you!

1859 1930

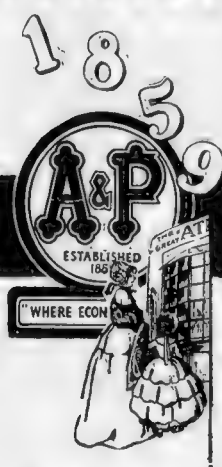

SEVENTY-FIRST

BUTTER LB. **41c**

FLOUR GOLD MEDAL OR PILLSBURY 24½ LB. BAG **85c**

A&P FAMILY FLOUR 49½-Lb. Bag 69c
A&P PASTRY FLOUR 24½-Lb. Bag 59c

LARD 2 LBS. **29c**

EGGS DOZ. **31c**

COFFEE

Here is the rare coffee flavor you have always desired! You, like thousands of American coffee lovers, will find in one of A&P's Coffees that fragrance and flavor you have sought for . . . and A&P's prices are exceptionally low!

Bokar *The coffee supreme. America's foremost package coffee!* LB TIN **33c**

Red Circle *A blend of the finest coffees grown!* LB PKG **29c**

8 O'Clock *The world's largest selling quality coffee!* LB PKG **25c**

MILLER'S THIN MINTS Milco	lb.	29c
CIGARETTES Lucky Strikes Camels, Chesterfields	20	29c
CLICQUOT CLUB pale or golden	bot.	15c
NBC CHEESE FANCIES	lb.	29c
NUCOA	2 lbs.	39c
HAFFENREFFER	bot.	5c
GULDEN'S MUSTARD	jar	12c
HERSHEY BARS	3 bars	10c
SHREDDED WHEAT	pkg.	10c
UNEEDA BISCUIT	5 pkgs.	19c
BAKER'S EXTRACT	bot.	31c
QUAKER MAID KETCHUP	14 oz. bot.	19c
CHILI SAUCE Quaker Maid	bot.	19c
MELLOWHEAT	pkg.	20c
A&P GRAPE JUICE	qt. bot.	35c
C&J GINGER ALE	12 bot. case	99c
CHIVERS' JAM Black Currant	jar	39c
KIPPERED HERRING Marshall's	can	27c

FRUITS AND VEGETABLES

At all A&P Food Stores.

Wrapped Celery	2 Bchs.	17c
Yellow Onions	10 Lbs.	20c
Med. Size 2 for 15c Grapefruit	5m. Size	5c
Yellow Turnips	10 Lbs.	23c

QUAKER OATS *your choice of quick cooking or regular!*	LGE. PKG.	20c
KRAFT CHEESE *American or Pimento in loaf*	LB.	29c
MOLASSES *Brer Rabbit—Green Label*	2 NO. 1½ CANS	23c
CLICQUOT SEC *the ginger ale supreme!*	3 BOTS.	50c
KARO SYRUP *Blue Label—exceptional low price!*	2 NO. 1½ CANS	25c
DEL MONTE PEACHES *sliced peaches of best quality!*	NO. 1 CAN	10c
B&M BEANS *real New England oven baked beans!*	3 CANS	50c
B&M CLAMS *just right for chowder or frying!*	CAN	15c
MAYONNAISE *Encore—the Queen of salad dressing!*	8½ OZ. JAR	18c
MARSHMALLOW FLUFF	LGE. CAN	19c
SPARKLE DESSERT *new gelatine dessert—all flavors!*	3 PKGS.	23c
DROMEDARY DATES *clean and carefully selected!*	7½ OZ. PKG.	21c
PINEAPPLE *Del Monte Crushed Hawaiian Pineapple!*	2 NO. 2½ CANS	43c
HART PEAS *fancy, sweet, tender . . . . a fresh flavor!*	CAN	19c
ANN PAGE PRESERVES *pure fruit flavors!*	16 OZ. JAR	25c
ELMWOOD CHICKEN *tender, young meat!*	4 OZ. JAR	47c

PALMOLIVE SOAP	4 cakes 25c	LUX, large size	pkg 22c
SUPER SUDS	2 pkgs 15c	OLD DUTCH CLEANSER	3 cans 20c
P&G SOAP	6 bars 20c	BORAX	pkg 14c
IVORY SOAP, medium	3 bars 20c	WALDORF TOILET PAPER	4 rolls 23c
RINSO, large size	2 pkgs 37c	MAYFAIR TEA	½ lb tin 45c

Prices are Effective in BOSTON and Vicinity

AT A&P MEAT MARKETS

FRESH PORK to ROAST	Strictly Fresh Little Pig Loins!	LB.	32c
ROASTING CHICKENS	Fancy Fresh Killed, 3 to 4½ lb. average	LB.	33c
FOWL	Fancy Milk Fed, Plump and Young, 3½ to 4½ lb. average	LB.	32c
UNDERCUT ROAST	Excellent for Oven or Pot Roast	LB.	35c
LAMB LEGS	Genuine Soft Meated Spring Lamb	LB.	31c

FRESH SHOULDERS lb. 18c — BONELESS SIRLOIN lb 49c
RIB ROAST lb. 29c — SUNNYFIELD HAMS Whole or Half lb. 29c
FRESH HAMS Whole or Half lb. 27c

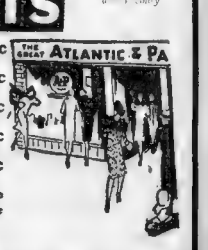

A & P Food Stores of New England

C. H. K. Curtis Feted as 'Ideal' American

Philadelphia, Oct. 23 (AP)—Cyrus H. K. Curtis, Philadelphia publisher, was described as the ideal American citizen at a reception in his honor tonight, for his philanthropies and efforts to advance interests of the arts. Mayor Harry A. Mackey and former Senator George Wharton Pepper were principal speakers.

Dry Director Seeking College Aid in Probe

Madison, Wis., Oct. 24 (AP)—Prof. William Kiekhofer, chairman of the department of economics of the University of Wisconsin, said today that he had received a letter from Amos W. W. Woodcock, federal prohibition enforcement head, asking that the university aid the prohibition department in making an economic survey of the effects of prohibition.

TEACHERS AND PARENTS BACK MODEL TEST

Parents and teachers alike are voicing approval of the aims of the Jobby Body Craftsmen, a Guild to which many New Englanders are emulating this fall. The guild has for its object the promotion of craftsmanship. Its activity will consist of the reproduction by boys of a miniature model. Any person's coach after designs and instructions issued from a old headquarters.

The boy boys showing greatest proficiency will receive four-year university scholarships worth $500 each. Nearly 100 boys will enjoy camps in Detroit each all expenses paid and there will be approximately 900 other valuable awards.

As soon as a boy joins in the section issued by the Boston American [illegible] the Guild he name [illegible] and [illegible] to the new [illegible] which each him to the [illegible] of the American Chapter. Chapter membership is valuable because it entitles the holder to obtain the special instructions which the American will publish from week to week commencing next Monday. This material prepared by an expert in manual training gives step-by-step guidance in the construction of the model coach.

There is ample time for boys in the New England area to enroll and start even with the rest the field. Enrollment consists simply in going to any General Motors car dealer and filling out an enrollment card, which is free, when upon the Guild button and the detailed plans and instructions will be issued from Guild headquarters. Boys between the ages of 12 and 18 who have not already enrolled are urged to do it today.

The Weather

[illegible]

OCEAN FORECAST

[illegible]

OBSERVATIONS AT BOSTON AT 8 A. M. Eastern Standard Time

Bar. meter	[illegible]
Temperature	[illegible]
Wind	[illegible]
Sky	[illegible]
Precip.	[illegible]

[illegible] south shifting to fresh northeast winds [illegible] Eastern New York: Partly cloudy [illegible]

THE WEATHER IN OTHER LOCALITIES

[illegible]	[illegible]	[illegible]	[illegible]

CALENDAR FOR FRIDAY, OCT. 24, 1930 Eastern Standard Time

[illegible]

A Millinery Event!

The First Anniversary of our Brookline Shop!

"Kohinoor" Velours

$11.95

The Diamond of Them All! And—Properly Named This Beautiful Fact Pile Velour—A Masterpiece—Flattering and Soft

Sold Exclusive for Miss to 38. All Fashionable Shades for Miss and Matron

Featured a Line of Feather Models

Special Offering for This Event On Sale in Both Stores

Temple Place West Street WETHERN'S 1278 Beacon Street Brookline

BOSTON WETHERN'S BROOKLINE

Smart Clothes for Women and Misses Second Floor

A Superb Collection of Beautiful Coats $59, $69 to $75

Beautifully designed and finished, showing the molded line that gives the custom effect of being individually tailored for you.

Trimmed with Skunk, Squirrel, Wolf and Fitch

Very attractively priced!

Temple Place WETHERN'S West Street

Colds

Don't let them keep you indoors

Get rid of your cold at once so you can get out and enjoy life. For 41 years Grove's Laxative BROMO QUININE Tablets have provided the quick, pleasant way to correctly end colds.

A reputation acquired through 41 years of international sale

Get a box at any drug store, 30c, and try it.

Grove's Laxative BROMO QUININE Tablets

NEW YORK PHILADELPHIA CLEVELAND BOSTON PARIS

"It makes a difference when you buy from the maker"

Big Reward Offered: for quick action

Collect the reward of greater savings Friday and Saturday. Get your new I. J. Fox Fur Coat on the Budget Payment Plan. Now is the time to take action. Save!

Anniversary FUR SALE

Aveaging

1/3 off SAVING YOU

$55 to $155

But take quick action. The longer you wait the closer you get to higher winter prices. Now's your chance to get the I. J. Fox fur coat you have always wanted at the lowest price of the season. As a special feature for Friday and Saturday

I. J. FOX PRESENTS another unbeatable group of Tomboy

RACCOON $135

Would be $195 but for our Anniversary Sale

Don't let anyone get ahead of you. Be as thrifty wise as the next one. Does money mean so little to you that you can afford to miss what may be your last opportunity to get such values as these?

Raccoon $135

Squirrel $135

Black Caracul $165

Silver Muskrat	$95	Black Caracul	$165
		Glossy flat moire skins, queenly style.	
Raccoon	$225	Hudson Seal	$159.50
Extra special selection of skins.		Dyed Muskrat, contrasting or self trimmed.	
Leopard	$325	Broadtail	$85
		Glidden	
Marbings of unusual beauty trimmed with beaver or back.		Alaska Seal	$275
		A distinctive eye-compelling creation.	
Jap Mink	$219	Mink	$875
Dyed Kolinsky			
A personality coat, finest workmanship and luxurious lining		Beaver	$245
		Selected skins. Rich deep pelt.	

Why Pay More?

BUY YOUR FUR COAT NOW and pay while wearing it on convenient weekly or monthly terms.

A SMALL DEPOSIT is all you need

Arrange to make small weekly or monthly payments to suit your income while wearing your fur coat on our

BUDGET PAYMENT PLAN

AND, AS USUAL,

Your Money Refunded if You Can Duplicate I. J. Fox Value

WEEK-END SPECIAL MUSKRAT

Beautifully matched skins. Handsomely lined

$65

Would be $125 but for our Anniversary Sale

I. J. FOX Furriers Exclusively

403 WASHINGTON ST. Entire 4th Floor over Grant's

TUNE IN "The Fox Fur Trappers" Fridays WEEI 10 p. m., Sundays WNAC 6 p. m. Columbia Network

"GANGSTER GIRL" by Jack Lait

A Sequel to "Put On the Spot"; Thrilling Gangster Expose

GREATER BOSTON NEWS

BOSTON EVENING AMERICAN

A HOME PAPER FOR HOME PEOPLE

2 SECTIONS

BOSTON, FRIDAY, OCTOBER 24, 1930

BOSTON PLANE CRASHES IN LANDING

Al Smith Balks at State Tour

"Silk" Freeman Talks Business to Annie

CHAPTER 1

THE TELEPHONE BELL IN EIGHT-O-O RANG . . . AND AGAIN.

Polack Annie, who had bumped off the two toughest gorillas in her native town, Chicago, and because of whose deadly red hair and tilted nose and adolescently ripe form more than a dozen gangsters had been chopped down with machine-gun bullets, opened her eyes; she stretched and picked up a French hand-set.

"Hello," said she.

"B. B.," she heard in her ear.

"Aw-oh-okay-c'mon up."

She smoothed the covers, reached for a cigarette and lit it, sat higher on the pillows, patted and set her flaming crown and waited.

She heard a key and the door opened. She turned on a phoney smile and a look of welcome.

Toward her came a man of medium height, well set up. His clothes were tailor made, [illegible]tilliously pressed, but of sedate material and pattern. His face was sallow and saffron, but it was angular and not unattractive. His step had authority. He had come in with a key which he was easing back into his pocket.

Goldie's Mansion

"H'lo, Annie," he said. "Hope you appreciate this $50-a-day layout."

"Goldie Gorio," answered Annie, "had a mansion."

"Oh—so? He had a high funeral, too."

"He was laid away in a 50-grand stiff-box an' the flowers was nine carloads."

"He couldn't smell 'em."

"No—but the whole world did . . . listen, Big Boy—you're keepin' me in this here $50-a-day suite hecta times is tough in this distric' an' you can rent the cheap room, but you got no call for the big-time camps since the market went Democratic. You ain't givin' me no good time. I've step'd on a bare mattress in a joint an' enjoyed it; an' I've kipped in feathers just as ritz as this gingerbread bridal cell . . . Now that that's that—what's what?"

"Silk" Freeman smiled a smile that was almost a sneer.

"Take a sweet earful o' this, Fire-Top," he said, as he slid onto a chair. "You're not in Chicago now. You're in New York—my town. I didn't invite you, and this is a bad place to come to if you ain't sent for. You came in here carrying the banner and singing the blues. Now, if you don't care for the setup, lump on the rags and wheeze. I did copesettes before I met you—I guess I can battle it out after I never glom you again."

Took Deep Drag

Polack Annie took a deep drag on her butt, stamped it out in the porcelain ash tray with "Hotel Napoleon" burnt in it, gulped, held herself in, and said:

"Hey, Big Boy—you got me all cock-eyed. I didn't mean"—

"Swell. Then we understand each other. You beat a blow-off in Chi, you breezed in here, you loved me up. I put you up and I put up with you. So don't talk to me or talk up to me, because I don't take that stuff from any twist that ever navigated. When you realize who you are, who I am and what it's all about, I'll talk turkey to you. And make it snappy."

Polack Annie bit her red lips. She hadn't stood for much of that sort of conversation in the second person. But she was down and out, a long way from anywhere, and she wasn't yap enough not to know that Silk Freeman was a big shot.

And he was.

She had been reared in Chicago, the home of the storied gangsters. And the stories were true. But the Chicago outfit were chiselers. Now she was in the nest of the big dough. In Chicago the rackets were run by a bunch of boss hoodlums, who had battled up through the ranks by force of fists and guts and guts and typewriters and pineapples. In New York the aces had that kind of rough babies working for them.

From Slum Origin

Here the leaders, the chiefs, were politicians, capitalists, organizers. They sat in silk shirts behind mahogany desks. They let the suckers hustle for them and the trimmers muscle for them, put over the tall orders, slaughter one another and get peanuts for their pay. But they operated from the Adam's apple up. The men who did the slugging and the shooting were a flock of white wings to them.

And of all these, Silk Freeman was the Abou Ben Adhem.

Rising from slum origin, he had been educated on the sidewalks and finished in the pool-rooms, gambling joints and the speakeasies. Now he was the master racketeer of the proudest metropolis in the world.

Legions slaved for him and slew for him. He owned hotels and theaters and police captains and night clubs and office buildings and judges and Rolls-Royces and a borough president and a bank or two; he was cutting in on legitimate and nefarious enterprises from hand organs to ocean-going liners and from heroin to art works.

He would finance anything from a corner newsstand to a stadium. He was in on the crooked boxing bonanza, fixed races and baseball games in the rags; he controlled a boundless bootlegging system and dope ring and gambling monopolies; he worked with stock swindlers and bond thieves; he was behind the fabulous criminal bail bond trust, and he had a municipal franchise for a fleet of omnibuses.

Like a Mantle

His moniker, "Silk," fitted him like a mantle of that fine, delicate, glossy and fibrous substance which first hung about the fat shoulders of that fastidious and fantastic Roman emperor, Heliogabalus. Freeman had fibrous qualities of strength, personality and melasticity, with a sheen and gloss over it all. They tear fangs from rattlesnakes with a silk handkerchief.

His eye was shrewd, yet languorous, and it mirrored the congenial bargaining impulse. His nose was delicate and a bit hawk-like. His lips were thin and bloodless. He rarely smiled and never laughed, and his smile was more feared than his frown.

He was as mysterious as he was notorious. Everybody on Broadway knew him and nobody knew him anywhere. He hung out in two restaurants (in neither of which he had any financial interest) and had private telephones in each; he could be seen often lounging before a drug store, which was no hangout for any of his class, and in Hotel Napoleon (which was his and where he harbored never less than 20 girls—some broke, some mad over him, some so stewed or coked up they didn't know what town they were in) and in his own armored apartment on Park ave., in a building which was his, and

Continued on Page 30, Column 2

"Put on the Spot" Conclusion of Thrilling Story on Page 30

Polack Annie Finds Refuge in New York

"LISTEN, BIG BOY," said Annie to "Silk" Freeman, "you ain't givin' me no good time. I've kipped in feathers just as ritz as this gingerbread bridal cell. That's that." Annie is the heroine of "Gangster Girl," the new serial starting today on this page.

WIFE COMING TO BOSTON WITH "AL"

Ex-Governor Will Make One Massachusetts Speech in Arena

That Mrs. Alfred E. Smith will accompany her husband here October 28 was assured today in a telegram from the wife of New York's former governor to Mrs. Richard M. Russell, wife of Mayor Russell of Cambridge.

At the same time word came that Governor Smith would not make an automobile tour of Massachusetts as had been planned by the Democratic State Committee.

"I am a business man and not a candidate now," he told Chairman Frank J. Donahue, "and I am anxious to avoid the appearance of a hippodrome."

SPEECHES TO BE BROADCAST

The present plans call for Governor Smith here at 1:45 p.m. Tuesday, and a few conferences at the Copley Plaza Hotel in the afternoon, and the one speech at Boston Arena at night.

He speaks at Providence Monday night and leaves there for Boston at 11 p.m. on a private car.

"I am going to Massachusetts and Rhode Island to make the two speeches because of the very great feeling of gratification which I have for what they did for me in 1928," he said.

Both speeches will be broadcast by the Democratic committee through stations WNAC and WEAN and the Atlantic Broadcasting Co. over WGBH. New York speech will be broadcast over WJZ and WEAF.

WIRES TO MRS. RUSSELL

Governor Smith telegraphed Mrs. Russell congratulations on Cambridge's winning the Navy Cup contest to spend the day in Boston. Mrs. Russell home while the Democratic leader is speaking in the city.

"Thank you so much for your cordial telegram," the wife said. "I deeply appreciate your kind thought, but, unfortunately, we will not be in Boston long enough to take advantage of your invitation.

"We intend to be there for a very few hours and arrangements have already been made by Mr. Donahue, (Frank J. Donahue, chairman of the Democratic state committee, is the one referred to) for Mr. Russell while we are there. I trust we may have the pleasure at some future date."

"Again, many thanks to you and Mayor Russell from the governor and myself.

(signed) "CATHERINE A. SMITH"

(Mrs. Alfred E. Smith)

The last Democratic candidate for President will speak here in the Boston Arena on Tuesday night, October 28, it was announced today by Frank J. Donahue, chairman of the Democratic state committee.

Governor Alfred E. Smith will arrive in Boston at 11 a.m. on the day of the speech and will leave for Providence at 1:45 p.m. He will speak in Providence at 8:30 p.m. and will return to Boston immediately after the speech.

Governor Smith will be the guest of honor at a luncheon at the Copley Plaza Hotel at 1 p.m. and will hold a reception there from 2 to 3 p.m. He will also attend a dinner at the Hotel Statler at 6:30 p.m.

College Head

DR. C. MARSHALL TYLER, of Milton who has been appointed dean of the Massachusetts College of Osteopathy. (William L. Tisdel photo.)

FORCED DOWN BY RAIN AT PAWTUCKET AIRPORT

Passengers and Two Pilots Escape Injury; Fliers Driven Back by Weather

The pilot and co-pilot of a New York-to-Boston trimotor passenger plane had a narrow escape today when the ship was forced by heavy rain and failing visibility to land at What Cheer airport, Pawtucket.

After weaving the plane just in time to avoid crashing into a tree, Pilot W. E. Veblen got it on the runway but had to apply his brakes so sharply that it went off the runway and over on its nose. The center motor was shoved back about a foot into the cockpit.

Two passengers also escaped injury and continued to Boston by train. The plane is a new one and was without radio so that Veblen could not come in on the radio cone provided by the radio beacon at the Boston airport.

Lieut. Joseph A. Wilson, commander of the army fliers at the Boston airport, was coming up from Mitchel Field, L. I., and was the first to land. He landed to give aid if needed.

Another of the big Colonial passenger planes started from Boston for New York with seven passengers but was forced to return after nearly an hour in the air. Ray Winters, the pilot, said he reached Putnam, Conn. Beyond that point there was no visibility.

Henry Atwood, manager of the company's traffic department, started from Boston on a Ryan plane piloted by Fred Ames of the Eastcoast Aircraft Corp. to fly to Pawtucket to meet Wilson's damaged plane, but this pair were forced back after crossing the Blue Hills and getting as far as Attleboro.

The weather bureau predicted a clearing for tomorrow in time for the football game although a storm warnings were sent out along the coast from Boston to Eastport. Mr. The storm central over southern New England was moving northeastward with growing intensity.

WOMAN SENT TO JAIL FOR THEFT

An indefinite sentence to the women's reformatory at Sherborn was imposed today on Rose F. [illegible] of Walnut st., Roxbury, after she pleaded guilty to larceny of $2,000 from the Ann Cabot Candy Co., where she was employed as bookkeeper. She appealed before Chief Justice Hall in Suffolk superior court.

Mrs. Fitz was arrested after a [illegible] every week when the firm expected it had lost $ 2,000 through the operation of checks.

In March 1928 she was placed on probation for forging, uttering and issuing checks totaling $1,000 to Edward C. Sherman, a wool merchant, for whom she worked then.

CARROLL TO FILL PULPIT SUNDAY

Earl Carroll, purveyor of pulchritude and militant advocate of [illegible] recognized art on the stage will make his debut in a pulpit [illegible] next Sunday morning.

Carroll will be at the Channing Unitarian church, Dorchester ave. and Eva st., Chicago st. at 10:45 and will speak on religion and morality and their relation to the theater. His title will be: "Hope It's Interesting."

The pastor of [illegible] featuring the scraped [illegible] was invited to take the pulpit by the pastor, Rev. William W. Loring, with whom he has had a personal acquaintance for some years.

During the past year Mr. [illegible] has had other theatrical celebrities in his pulpit, including Lew Allen and Fritz Leiber.

M'DONNELL TAG HEARING SET

Judge William J. McDonnell of Charlestown court will be granted a hearing on the question of revoking his automobile registration on next Thursday at 10:30 a.m. it was announced today.

Judge McDonnell is one of five motorists who have been tagged four times for parking violations, who will be given a hearing by Registrar of Motor Vehicles George A. Parker.

The registrar's office stated that the five men are the first to be heard in connection with persistent parking violations.

Wife Hears Judge's Wit

"I have to hide my money because my wife steals it from my pockets," Joseph O. Lord of Everett told Judge Elbridge Davis in Malden district court today.

"That's nothing unusual," commented the judge.

And then he noticed Mrs. Davis sitting with spectators in the court room waiting for the case to finish.

The judge smiled, Mrs. Davis and the spectators roared.

Lord who had been surrendered by the probation officer in a non support case, had his probation extended to December 18.

JEWISH DRIVE GAINS $38,196

An increase of $38,196 was reported today by workers of the Associated Jewish Philanthropic drive, bringing the total to date to $431,648 toward the $750,000 goal.

Subscriptions of $1500 $1000 and $1000 were reported from Mr. and Mrs. Samuel Lowe, Mr. and Mrs. Israel Nesson and W. L. Shraffi, respectively.

During the luncheon, Jacob Wiseman, presiding officer paid tribute to Mrs. Rebecca Sternberg who died recently for her charitable work in Jewish affairs.

Watertown Driver Fined

A suspended fine of $35 was imposed on Haig Mikaelian, of Dexter st., Watertown, in the Waltham district court yesterday on a charge of driving an automobile so that the lives and safety of the public interests of the Democratic state campaign [illegible]

$318,774 in Debts Listed by Bankrupt

Appearing in federal court today, Abraham I. Rudnick, Brookline, filed voluntary bankruptcy petition listing liabilities at $318,774, with no assets. Under the law Rudnick must file a complete schedule within 10 days.

Propeller Club Meets

The Propeller Club of the Port of Boston will hold its first meeting and get-together of the season next Tuesday night at the Boston Yacht Club, Rowes Wharf, at 6:30 o'clock.

$50 Weekly for News and Picture Tips

Do you want to get money for being alert? If so, the Boston Evening American offers the opportunity. Each week $50 in prizes will be given for news and picture tips telephoned in to the News-Tip Editor, at Liberty 4000.

And what is a news tip? It's the information that something of interest to Greater Bostonians has taken place or will take place. Do you know, for instance, that an interesting picture is to be obtained, that an accident or an unusual event has happened, that there is going to be a business merger? That's a news tip. If you have a camera, take a picture of some news event, while it is happening. Pictures of unusual animal poses are wanted, too. Bring your action pictures to the American quick. Delay often spoils them for use in the American.

There will be $15 given weekly for the best or an unusual event news tip received, $10 for the next best, $5 for the next best, and $2 prizes for each of the 10 next most valuable tips. Of course, the first one who turns in the tip in an interesting event receives the award on that particular item. Anyone who is alive and alert can win.

Atty. Cunningham Dies in Brookline

Eugene Cunningham, Boston attorney, died today at his home in Brookline after a period of illness. He was an expert on marine law and received much of the business in that affair. A native of Chelsea, the attorney was graduated from Harvard in 1911 and from the law school two years later. He was married in the same year to Hetty Sullivan Lawrence, daughter of Amos A. and Sarah Elizabeth (Appleton) Lawrence, and a sister of Bishop William Lawrence. She survived him.

N. E. Governors and Rail Heads Confer

A conference on the transportation problems of this section of the country was held today in the State House by the New England Governors committee on railroads and John J. Pelley, president of the N. Y. N. H. & H. R. R. It was [illegible] that nearly all [illegible] of railroad [illegible] were discussed.

[illegible] of the committee [illegible] was [illegible] Thomas [illegible] Governor [illegible] chairman of the board of the B. & M. R. R.

No Lemonade for Breakfast, Old Man Quits City Home

Failure to get lemonade for his breakfast today resulted in the quick exit from his home in Cambridge of Frank Rhoades, 93-year-old ben, who was sent in that by Ben Moseh.

Picked up by police Thursday on a charge of drunkenness, he was sentenced to the home, where he became enamored of lemonade served for supper. He demanded it for breakfast, and on Superintendent Howard Richardson's refusal to serve it left the home in high dudgeon.

News in Want Ads

A Wellesley man makes a business of doing all sorts of odd job about a house, from sweeping floors and washing windows to digging gardens and planting trees.

One hundred dollars will cover the down payment on the purchase of a seven room cottage in Malden. The price is $6,200 and the balance will be accepted as rent. The house has all improvements.

Besides quoting extremely low prices on a complete line of Compressed Air Tools, he offers an inner tube with every purchase. The tires are of high grade.

A [illegible] sells practically new [illegible] for $15. Price is for one [illegible] 1929 model equipped with most popular extras including trunk on the rear. Terms will be arranged.

TODAY'S WANT ADS

SKIPPY — The Third Party — By Percy Crosby

I TOLD YOU JACKETEERS A LITTLE WHILE AGO TO PUT THIS SKIPPY ON THE SPOT. IT AIN'T BEEN DONE AN' NOW SEE WHAT HAPPENS. THE LITTLE EEL HAS GONE AROUND AN' BROUGHT BOTH SIDES OF THE STREET TOGETHER. HE'S GOT THE DIFFERENT SUNDAY SCHOOLS SPEAKIN' AN' THEY'RE GOIN' TOGETHER ARM IN ARM. IF THEY AIN'T BUSTED UP, WE'RE LICKED. BESIDES THAT, HE'S GOT THE FALL STREET CROWD IN BACK OF HIM, WITH THE SUNDAY SCHOOLS ALL TOGETHER AN' THE FALL STREET INTERESTS, THERE'S NOT MUCH ROOM TO THROW ANY MORE BOTTLES, AN' WHAT DOES THAT DO—IT TAKES AWAY OUR PROTECTION MONEY. HERE WE'VE BEEN GETTIN' PROTECTION FROM THE DELIVERY BOYS, GETTIN' PROTECTION FROM THE KIDS SWIPIN' POTATOES FROM HOME AN' SELLIN' THEM BACK AGAIN, AN' IT'S ALL BEIN' CUT OFF BY THIS SKIPPY. YOU KIDS HAVE GOT TO GO TO WORK IF YOU WANT MONEY NOW, IF HE WINS, WE HAD THEM SCATTERED BEFORE AN' WE HAD OUR OWN WAY SO WE COULD DO AS WE WANTED. ALL WE HAD TO DO WAS SAY, "YOU'RE ON THE SPOT" AN' THEY'D RUN INTO THE HOUSES, BUT WHEN THEY'RE ALL TOGETHER, IT AIN'T SO EASY. THERE'S ONLY ONE THING THAT WILL WIN OUR GAME AN' THAT IS TO GET RID OF THIS GUY, SKIPPY. HE'S A BAD ACTOR. I NEVER LIKED HIM THE MINUTE I PUT EYES ON HIM. WE'VE GOT TO PUT THIS GUY ON THE SPOT AN' TAKE HIM FOR A RIDE. THEM'S MY ORDERS AN' IF IT AIN'T DONE, THERE'S A COUPLE OF THIS GANG THAT ARE GOIN' TO BE PUT ON THE SPOT.
XXX
1024
© 1930 by Percy L. Crosby. Great Britain rights reserved. International Feature Syndicate, Inc.

FOOTBALL FANS POUR INTO HUB FOR HARVARD-DARTMOUTH GAME

HOTELS TURN HUNDREDS AWAY

Harvard and Dartmouth Bands to Hold Night Before Demonstration in Hotel

Football enthusiasts are already pouring into Boston for the Harvard-Dartmouth annual game tomorrow.

Hotel reports early today made it known that tonight and tomorrow have been accommodations for all and that they are turned away hundreds for the space has been engaged and the following the game which has drawn a name from every part of the country.

The Statler, at Park Square, the Copley Plaza and the Bradford were 200 the Parker House, 150 and other notable cases of the great portion of the overflow in Boston.

The Harvard Club tonight will stage a open celebration in the ballroom of the Statler Hotel. A dinner dance at the Copley Plaza tonight and a special performance tomorrow will provide an outlet for the enthusiasms of [illegible] of both colleges.

Every hotel will have special affairs for the entertainment of the football-loving crowd.

MAN IS FREED OF CONTEMPT

Patrick J. McCarthy, of Ashland st., Dorchester, after serving four days of a [illegible] sentence for contempt of court in Roxbury Court, was released from Charles st. jail today by federal court order.

Judge Lowell, in responding that McCarthy had filed a voluntary petition in bankruptcy two days, voided the sentence of Judge Palmer in Roxbury Court.

The Dorchester man was jailed because he failed to obey a court order to make restitution for $500 in a case. Through his counsel, McCarthy filed the bankruptcy petition in federal court, totaling his indebtedness at $1521.

Today habeas corpus proceedings were instituted against Sheriff John A. Kellher, custodian of the jail, and Irving Lewis Roxbury attorney who was counsel, of record for McCarthy in the case where he was ordered and given time to make restitution.

TRAFFIC LIGHTS FOR MASS. AVE.

Bids for the installation of traffic signals on Massachusetts ave from Harvard bridge to Tremont st. will be opened Nov. 10. Traffic Commissioner Conry announced today.

This will be the second interconnected system in Boston and is expected to be in operation within six months. Later the system will extend on Massachusetts ave from Tremont st. to Southampton st.

Armistice Dance

The annual Armistice dance of the Newton Post No. 48, American Legion, will be held in the Masonic Hall, Newton, on the night of November 11.

Amateur Photographer Snaps Two in One

AN AMATEUR PHOTOGRAPHER clicked two pictures in the Boston Evening American picture contest today. The top picture shows a wagon overturned in collision with a skidding auto on Center st., West Roxbury. While the photographer was hurrying to the Boston Evening American he happened into a crash between a trolley and an auto, in Huntington ave., near the Art Museum, shown in the bottom picture.

RAIN BLAMED FOR CRASHES

Wet car tracks were blamed by police and photographers as a cause for [illegible] news pictures today, one knocking of the camera running into the within a short space of time.

His first was in Center st., West Roxbury, near Quinn Wa[illegible] was a baker's wagon was tipped about in collision with a skidding auto.

Rushing over to the prostrate form of that accident to the Boston Evening American photographer came upon [illegible] Huntington ave. near the Art Museum. A street car and taxi collided there.

His shutter clicked and the two record-ers recorded the Boston Evening American's [illegible] publication today. No injuries were reported in either accident.

Heat From Springs

Donald B. MacMillan told members of the Boston Chamber of Commerce last night that a great source of green vegetables in Iceland is the hot springs, heated with hot water from natural springs piped down from mountains.

Bridal Is Not Always 'Unwise Love Solution'

Marriage is not always a solution for a man struggling with problems, and the present era of flouted conventions and lack of restraint will do no more.

[illegible] Hospital is carried on with the idea of helping [illegible] for the Home Department, the [illegible] being one of 21 institutions maintained by the Society of Army in Greater Boston.

In connection with these institutions, a $[illegible],000 maintenance appeal is being made, of which [illegible] has received only two fifths.

The Evangeline Booth Rescue Home has been operating for 34 years, starting with accommodations for 10 girls. Today it can care for 50 girls, and there are 48 babies in the Home. Dispatches

Six in Race for Mayor of Malden

Today was the last for [illegible] nominations for municipal offices in Malden. Mayor William A. [illegible] is the present incumbent. Two of the opposition candidates are [illegible] Thomas [illegible] and William [illegible], ex-mayors. The [illegible] are John F. Herrera, [illegible] and Frank [illegible].

Two women are seeking municipal offices. Miss Phyllis Fall [illegible] assistant attorney, [illegible] a candidate for reelection to the common council, an office also sought by Miss Olie M. Browne.

Deputy Sheriff Leo J. Shields Dead

Deputy Sheriff Leo J. Shields, [illegible] Monument Square, died today at his home, 1782 Massachusetts ave., North Cambridge, after having suffered a heart attack late last night while on duty at the East Cambridge jail. He was 51 and had been in the employ of the county 20 years. He is survived by his wife, Mrs. Belle Shields, and three sons. The funeral will be on Sunday at 2 p. m. from his residence.

DEATH PLUNGE OF WIDOW IS PROBED

State Detectives Ordered to Investigate Tragedy in Somerville

Asst. Dist. Atty. Warren L. Bishop, of Middlesex County, has instructed State Detectives Edward Sherlock and Edward O'Neill to investigate the circumstances of the violent death of Harriet E. Haff, 86, who was found dead early Oct. 4 in the rear of 180 Pearl st., Somerville.

Mrs. Haff was a widow, boarding at the home of Miss Katherine Dever, at the Pearl st. address.

It was claimed that the woman fell to the ground from an upstairs bedroom window.

Medical Examiner Donald Currier viewed the body later in the day, and after reviewing the case, signed the death certificate as death caused by a fractured skull as the result of an accidental fall. He could not say that at the time he believed the case to be a suicide, but had marked it as a dental death out of consideration for the woman's family.

Conflicting stories of relatives, [illegible] and residents of the Pearl st. house have given the district attorney's office reason to suspect that the woman met with foul play, and a full investigation was ordered late yesterday.

Quincy Boys Held for Shooting at Police

Two Braintree boys were arraigned in Quincy juvenile court today after they used two Quincy police officers, Patrolmen Walter Kenyon and Ted Young as targets in the Echo Lake wooded section of Quincy yesterday afternoon. One boy with a .45 automatic and another with a .32 calibre gun were captured, and a third, escaped. Hearing on the two was continued until the third boy is apprehended.

Three to Five Years for Theft of $50

Charles Ransford of Buffalo, N. Y. was sent to state prison yesterday by Judge Abraham Pinanski of the Suffolk Superior court for a term of three to five years. He pleaded guilty after his trial had begun to the theft of $50 from Roland Parker of Fayette st., a member of the University Club Rackford's real name is believed to be Herbert Hewitt.

Brick Avalanche Ties Up Traffic

Traffic was seriously tied up today in Cambridge at., Charlestown by a collision of two heavily loaded truck near Carter at.

One of the trucks was loaded with bricks which were scattered over the street. The tie-up lasted 20 minutes.

The domestic help problem is solved by taking a kitchenette apartment and the best are advertised daily in the For Rent columns.

'Just Like a Woman'

The telephone jingled today in the metereologist's office of Boston Airport, and a woman's voice inquired very earnestly of Edward J. Clasby as to what the weather would be.

Assuming that a flight of some kind was planned, Clasby replied the weather would be bad, with rain falling all day.

"Thank you so much," said the voice sweetly. "I had planned to move today, but I don't want my furniture to get wet."

Two Held in Bail on Bad Check Charges

An 18-year-old Dorchester youth, George C. Boultonhouse, of Chipman st., was held in $2400 bail for the grand jury when arraigned in Dorchester court today on charges of breaking and entering, conspiracy, forgery and uttering and four counts of larceny. Carl Dahl, 20, of Mora st., Dorchester, was held in $1900 on charges of forgery and conspiracy. They are alleged to have left a trail of spurious paper after theft of a check book.

GOVERNOR BUSY WITH CALLERS

Governor Allen spent a busy morning receiving visitors and holding conferences.

Butler Ames of Lowell had a 10 minute conference. He was followed by Harry Mauricides, adjutant of the Athens, Greece, Post American Legion, and official delegate to the recent convention. Mauricides is secretary at the American Embassy and was taken ill following the convention. He called to pay his respects and thank the governor for the state flag sent to Greece on the 125th anniversary of Greek Independence.

Thomas A. White, internal revenue collector and Frank A. Goodwin, chairman of the Finance Commission had short conference.

Ship to Be Overhauled

The steamer Albatross, which has been used by the U. S. Bureau of Fisheries in making surveys off Georges Banks is at the navy yard for an overhaul which will take until after January 1 to complete.

Man Denies Attack on Deaf, Mute Girl

Manuel Gray, of Washington st., Cambridge, on trial in Middlesex superior court with Arthur Parker, of Lynde st., Cambridge, for an alleged attack upon Liljean Mattson, 22, deaf mute, denied today on the witness stand that he ever touched the girl.

He saw her, he said, only a few minutes on the night of Oct. 4 in the home of Mr. and Mrs. Harold Johnson in Pearl st., Cambridge, where the attack is alleged to have occurred.

PLAYER PIANO

To be sold for small balance due, no down payment necessary, just continue payments of $2 week; this instrument made by well-known manufacturer, can hardly be told from new, is in excellent condition and guaranteed, library of rolls included; write today for full particulars. Address

0-29, Boston American

NEW ENGLAND'S LARGEST FUR ESTABLISHMENT

DEPENDABILITY . . .

The Keynote of Scott Furriers' Service!

A customer came into Scott Furriers last Friday at 1:30 and wanted a particular Fur Coat not in stock . . . she was leaving for the mountains at 6:00 next morning and had to have the Fur Coat Friday night . . . we telephoned to New York and succeeded in finding just the coat she wanted . . . we ordered it sent to Boston by special messenger on the "Yankee Clipper," (one of the fastest trans in America) . . . the coat arrived in Boston at 6:15 and was delivered to the customer at 9:30 that night . . . at 8:00 the next morning the woman left for the mountains thoroughly pleased with the Scott *dependable* fur coat and Scott *dependable* service.

Hudson Seal (dyed muskrat) with genuine squirrel collar, and cuff $265

Unlike Any Other Store, SCOTT Furriers Offer You These Exclusive Unique Fur Club Advantages: (Registered)

- We do not ask you to pay for your coat within any definite period
- We positively do not refer to any one in opening an account here, and the transaction is absolutely confidential.
- No compulsory amounts are required, nor is it necessary to make payments at specified periods.
- We employ no collectors to annoy you. Payments may be mailed or brought in.
- If unforeseen circumstances arise, and you are unable to make your payments, we are pleased to wait until you CAN pay!

YOU DON'T HAVE TO PAY CASH

Special for Today and Tomorrow! Hudson Seal (dyed muskrat) with genuine squirrel collar and cuff $265

Other SPECIAL VALUES in SCOTT dependable FUR COATS

HUDSON SEAL (dyed muskrat)	BEAVER	PONY
SEAL DYED CONEY	CARACUL	BROADTAIL
JAP MINK, SQUIRREL	LEOPARD, RACCOON	MUSKRAT, OPOSSUM

other Hudson Seal Coats $295 to $395, inc. tax

$55 to $395 and up according to the fur

Open Every Evening Until 9 O'clock

Special for Today, and Tomorrow!

SCOTT Dependable Cloth Coats (as sketched) $26

COATS that show the last word in fashion . . . the most fashionable furs . . . the richest of the season's materials . . . and all way Scott Furriers' excellent workmanship. You will be delighted with these new styles . . . with their fine quality . . . with their moderate price. Black, brown, and dark green. For misses and women.

$26

You don't have to pay cash!

other SCOTT Dependable CLOTH COATS specially priced $35 to $95 and up

Special for Today, and Tomorrow!

SCOTT Dependable Dresses (as sketched) $9.95

FASHIONS FOR DAYTIME, SPORTS, AFTERNOON AND EVENING

In the Paris-chic, Canton crepes, chiffon, satins, velvet trimmings, knitted suits, lace trimmings, tunic effects, bolero, Green, brown, black, ruby tone and evening shades.

$9.95

You don't have to pay cash!

other SCOTT Dependable DRESSES specially priced $10.75 to $25

Repairing Remodelling Relining at Low Prices

by experts on our premises in the largest daylight factory in New England.

SCOTT Furriers 69 Summer St., Boston

Providence: 100 Westminster St. Hartford: 85 Pratt St.

Furs We Do Not Sell!

Because we cannot honestly recommend their wearing qualities, we do not sell:

Marminks, squirrelettes, muskratteens, cheap seal-skins, pieced raccoons, calfskin coats, cheap kid caraculs, leopardines, and other furs of inferior skins.

Entire Contents Copyright, 1930, S. F., Inc.

Scott Furriers' Radio Broadcasts: WBZA, WBIS, WNAC, WLOE, WEAN, WBZ, WTIC—Arabesque, Music, Shopping News

Wakeful restless CHILD needs Castoria

WE can never be sure just what makes an infant restless, but the remedy can always be the same. Good old Castoria! There's comfort in every drop of this pure vegetable preparation, and not the slightest harm in its frequent use. As often as Baby has a fretful spell, is feverish, or cries and can't sleep, let Castoria soothe and quiet him. Sometimes it's a touch of colic. Other times it's constipation. Or diarrhea—a condition that should always be checked promptly. Just keep Castoria handy, and give it promptly. Relief will follow very promptly; if it doesn't you should call a physician.

All through babyhood, Castoria should be a mother's standby; and a wise mother continues it in more liberal doses as a child grows up.

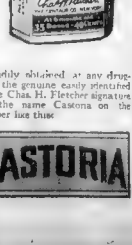

Readily obtained at any drug store, the genuine easily identified by the Chas. H. Fletcher signature and the name Castoria on the wrapper like this:

CASTORIA

Bayer-Tablets of Aspirin BAYER Genuine

SAFE FOR SORE THROATS

Prompt relief from HEADACHES, COLDS, LUMBAGO RHEUMATISM NEURALGIA NEURITIS, SORE THROATS, ACHES and PAINS

Does not harm the heart

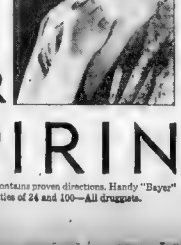

BAYER ASPIRIN

Accept only "Bayer" package which contains proven directions. Handy "Bayer" boxes of 12 tablets. Also bottles of 24 and 100—All druggists.

—PAY $1.00 WEEKLY—

Beautiful life-like sets of teeth and bridgework

My Prices Are Very Low

All Branches of Dentistry Personal Attention Given

DR. MARK ROMANOW

11 WINTER ST. EST. 25 YEARS Next Tem. and Thea. Use

TWO SKIDDING AUTOS PLUNGE FROM HIGHWAYS INTO RIVERS

TRUCK CRASH BLAMED FOR ONE DIVE

Needham Autoist Goes on to Work After Smash Up; One Slightly Hurt

Two skidding accidents sent automobiles into rivers today, one into Charles river in Dedham, and the second into Mystic river, Arlington.

R. E. Lambert of 1290 Great Plain ave., Needham, escaped death or injury in the Dedham accident and a passing motorist took him to South Station, where he is employed as a stationary engineer.

The Arlington plunge followed a collision with a truck that sent the lighter machine into the Mystic near River street bridge. The car was partly submerged, but Lambert's machine stopped before it came to the water's edge at Dedham.

It plunged over a 10-foot embankment, however, near Causeway bridge, Needham st.

The Arlington auto was driven by Horace Bradford of Andover, according to police, and Mrs. Bradford was riding with him. Neither was hurt.

Edward Parks of Brighton at Belmont, driver of the truck received a slight cut on the head

Only 4 in 51 Pass Civil Service Tests

Only three men, out of 45 examined are eligible for appointment as master mechanics in the State transit department, the Civil Service Commission revealed today. They are Walter A. Dohler, 181 Center st., Roxbury, John G. Markley, 64 Queensberry st., Back Bay, and Thomas W. Crosby, 26 Winslow st., Roxbury. Charles W. Nicholson, 733 Parker st., Roxbury, is the only eligible of six examined for promotion to supervisor of building repairs in the Boston fire department.

Fire Near Station Thrills Hotel Guests

Manger Hotel guests were treated to a thrill early today when from their windows they watched firemen in a stiff hour's battle with flames on the fifth floor of the Standard Upholstery Co. building at Portland and Causeway sts.

The fire, confined to the top floor of the brick building, caused damage estimated at $5000, and was probably started by a careless disposal of a cigarette, fire officials said.

Rabbi Alpert Takes Over Duties in Texas

Rabbi David B. Alpert, the first Boston-born rabbi, who officially serves in Mount Sinai Temple, Texarkana, Texas after having come there to conduct Holy Day services, Rabbi Alpert is a graduate of Boston University and of the Jewish Institute of Religion of New York. He was with Temple Covenant of Peace in Easton, Penn., before going to Texarkana.

Safety Committee to Pick Constables

Candidates for appointments as constables in Somerville hereafter will be interviewed by the public safety committee of the Board of Aldermen as a result of action taken at a meeting last night. Alderman Louis C. Gohlon said some of the constables had exceeded their night overcharge on warrants and as an

A Hot Time Was Had by All

MRS. NICKERSON ROSE SAPARANO

ISABEL SAPARANO DORIS NICKERSON

SPARKS FROM A BURNING, vacant house next door forced this group to flee from their home at 43 Mountain ave., Dorchester, this morning. Left, Mrs. Irving W. Nickerson, holding her daughter, Doris, 18 months, and Isabel Saparano, 13 months. At right, Rose Marie Saparano. (Staff photo.)

TWO FAMILIES FLEE FLAMES

Fire in a vacant house at 37 Mountain ave., Dorchester, drove two families from their home next door at 43 Mountain ave., early this morning.

Sparks flying in their bedroom windows aroused Mr. and Mrs. Irving Nickerson and their daughter, Doris, on the first floor, and Mr. and Mrs. Pio. a Saparano and their daughter, Rosemarie, 5, and Isabel, 13 months, on the second floor. Mrs. Saparano escaped as she was going down the stairs and her husband carried her out.

The fire was started by spontaneous combustion. Damage was estimated at $200.

Three Bothers Held After Raid

John, Ernie and Peter Shobouich, Danvers brothers, were held in $100 each today in Federal court, following a raid by prohibition agents on a house in Lounsbury ave., Danvers. A 15-gallon still and two gallons of liquor was seized. Commissioner Jeremiah Jeffrey set Oct. 31 for a hearing.

9 TAKEN IN 2 POOL RAIDS

Nine men were arrested today on gaming charges in two raids by police, one in the South End and one in Mattapan.

Special Officers Crowley, Condon and DiResta of police headquarters, arrested eight men in a shoe shine parlor in Washington st., South End, and seized 469 "Ringer Pool" slips.

The men arrested gave their names as James Saidos of Shawmut ave., declared to be the shop proprietor, Fotios Boros of Waumbeck st., Roxbury, Stephen Demands, Alpine st., West Somerville, John G. Priesfas Union Park st., South End, Nicholas Kostas, Massachusetts ave., South End, John McVey, East Seventh st., South Boston; George Coniaris, Dempster st., Roxbury; James Malos, West Newton st., South End.

A short time later a squad under Sergt. McCarthy arrested Ralph Morris of Wilson st., Dorchester, on the sidewalk of Blue Hill ave., on a charge of setting up and promoting a lottery. They found on him 85 pool slips.

Dorchester Pastor Called to Medford

A call to Rev. Eugene Dunmore Dolloff, pastor of Blaney Memorial Church, Dorchester, was announced today by elders of the West Medford Baptist Church, the pastor of which Rev. Ernest C. Elwell, has accepted a call to Paterson, N. J.

BANKRUPTCIES OF $30,666

Indebtedness of $30,666.46 with assets of $633.39, was included in creditor and bankruptcy petitions filed in federal court today.

Eric R. Andersen of Natick owes A. H. Hew & Co. of Canonidge, Alfred M. Davenport of Watertown and Roman J. Irwin Co. Inc., of New York $4170.84 for merchandise according to one petition.

Marguerite J. Touhy filed a creditor's petition against To Hale Andersen of Newton. She seeks to recover $1833, which represents a judgment secured by her against Andersen in the Middlesex superior court.

Louise M. Cunniffe, student of Cottage ... Natick, filed a voluntary petition in bankruptcy. She owes various persons and a business house a total of $2500.

Other petitions filed were: Henry Tornberg, chauffeur, Smith st., Boston; liabilities, $965; no assets.

William J. Bennett of South st., Plainville; liabilities, $4160; no assets.

Mitchell LaBrie, chauffeur, Cherry st., Fall River; liabilities $1491.45; no assets.

Adolf Rocko, Howard st., Lowell; liabilities $2390.91; no assets.

21,838 Malden Voters

The city of Malden has 21,838 certified voters on the voting list in that city who will be eligible to cast a vote at the State election. Of that number 10,387 are women and 11,451 are men

BOSTON WHOLESALE MILLINERY CO.
3rd Floor Blake Building — 59 Temple Place, Opposite Bromfield Street

FRIDAY and SATURDAY

Value-Giving Sale
Smart New Tricorne FELTS
$1.59
6 Styles Large and Small Head Sizes
$2.50 to $3.00 Value

Exquisite, distinctive hats that have been selected for their high fashion points, their outstanding value and their smart colors.

LADIES! WE SELL AT RETAIL—BUY HERE AND SAVE!

DRAPER BACKER FOR BUTLER

Mrs. Frank C. Scanlan of Milton, supporter of Eben S. Draper for the senatorial nomination in the primary campaign, went on the air from Station WBZ-WBZA today, under the auspices of the Republican State Committee, and advocated the re-election of Governor Frank G. Allen and the election of William M. Butler.

Mrs. Scanlan is president of the Margaret Brent Club, which is a statewide organization of women interested in the study of proposed legislative measures.

Urging party loyalty, Mrs. Scanlan said "we were Republicans in the primary, we are Republicans now.

"Our wisdom will not permit us to enter any other party," she declared, "for the Republican party through intelligent legislation, human solicitude and persistent progressiveness laid the foundations on which the very might of this nation is builded."

Although she is not in sympathy with the 18th amendment she asserted she does not put it "above all other questions."

POTATO SALE

15 lbs. 29c
100 lb. bag $1.89
120-lb. bag $2.29

DELIVERED FREE TO YOUR HOME, A SAVING OF 6c PER PECK OVER YESTERDAY'S PRICE

ROLL BUTTER	COUNTRY STYLE lb	41c
SELECTED EGGS . .	doz	31c
FLOUR	GOLD MEDAL OR PILLSBURY'S 24½-lb. bag	85c
Baker's Cocoa	A NEW LOW PRICE ½ lb	15c
Van Camp's Milk	EVAPORATED 2 tall cans	15c
Prunes	40 50 SIZE . . . 3 lbs	25c
Camels	TIN of 50—29c . . . 2 pkgs	25c

CABBAGE, SQUASH, TURNIP or ONIONS LB. 2½c

Florida Oranges	doz 49c	Honeydew Melons	each 19c
Grapefruit	4 for 25c	Carrots or Beets	bunch 6c

ECCO *meats are* FRESH

Fresh Killed Fowl .	3½-LB. AVERAGE .	lb	29c
Lamb Legs . . .	GENUINE SPRING	lb	31c
Lamb Fores . . .	GENUINE SPRING	lb	16c
Sirloin Roast	BONELESS . . .	lb	47c
Face of Rump Roast		lb	37c
Corned Beef	THICK END	lb	25c
Shoulders . .	SMOKED FRESH OR CORNED . .	lb	18c

"THE STYLES FAMILY" by the New York Dress Mfg. Co. COPYRIGHT 1930

Our Famous Guarantee

We guarantee the price of every purchase to be the lowest in the city. If you can find it lower in any other retail store of equal quality, bring back your purchase and we will refund your money.

OH DEAR! I WISH SOME OF THE BOY FRIENDS WOULD CALL UP. I HAVEN'T HAD A DATE FOR WEEKS MARY ALWAYS HAS PLENTY OF PARTIES AND IS SO POPULAR"
HELLO MARY WHAT ARE YOU DOING OUER HERE SO EARLY THIS AFTERNOON?
HELLO DEB ANN AND I HAVE A DATE BILL IS BRINGING HIS FRIEND FROM CHICAGO AND WE'RE GOING TO STEP OUT
GEE! I WISH I HAD A DECENT DRESS, BUT I CAN'T AFFORD TO PAY $12 OR $15 FOR ONE
HERE, PUT ON YOUR HAT AND COAT AND COME WITH ME TO THE NEW YORK DRESS MFG CO THERE'S A THRILL IN STORE FOR YOU

I CAN'T RASS THIS RAYON CREPE OUTFIT WHAT I NEED TO WEAR AT THE OFFICE DIDN'T I SAY YOU WOULD GET A THRILL AND SAVE MONEY"
AREN'T THESE GORGEOUS? AND ONLY $6.75 AND $3.75. I NEVER SAW SUCH WONDERFUL DRESSES IN MY LIFE. I'M GOING TO TAKE TWO!!
"THANKS TOM, I'M HAVING A GRAND TIME. GLAD YOU LIKE MY DRESS"
YOU LOOK MARVELOUS TONIGHT DEB THAT'S A NIFTY DRESS YOU HAVE ON"
"OH ANN! I WANT TO THANK YOU FOR TAKING ME TO THE NEW YORK DRESS MFG. CO. I HAVE TWO DATES THIS WEEK AND IT'S ALL DUE TO MY NEW DRESS"
"I FIGURED I'VE SAVED HALF ON MY DRESSES AND MORE, SINCE I FOUND OUT ABOUT THIS STORE"

Sample Dresses our specialty.

Thousands to choose from daily.

Every Day is Bargain Day.

Two Prices Only

$3.75—$6.75

20 PRIVATE DRESSING ROOMS — OUR ONLY STORE

NEW YORK DRESS MANUFACTURING CO. OPPOSITE (at H. WHITE CO.)

515 WASHINGTON STREET, 2nd Floor — THIS IS OUR ONLY STORE

COFFEE SALE

A very low price in spite of the rise in coffee prices due to present Brazilian difficulties.

GREEN LINE LB. PKG. 23¢

ECCO Steel Cut or Bean Lb. Tin 31¢

Ecco Ketchup	lge. bot. 17c	Schlitz Malt	can 59c
Guest Ivory Soap	6 cakes 25c	Ecco Bread Flour	24½-lb. bag 69c
Wrigley's or Beechnut Gum	3 for 10c	Green Line Pastry Flour	24½-lb. bag 59c
Hershey Bars	3 for 10c	Camay Soap	4 cakes 25c
Ecco Fancy Rice	2 pkgs. 19c	Molasses	gal. jug 89c
Yellow-Eye Beans	2 pkgs. 21c	Golden Bantam Corn	2 cans 25c
Gold Medal Salad Dressing	12-oz. jar 17c	Ginger Snaps	2 lbs. 21c
Soapine	pkg. 7c	Milwaukee Brew	6 bottles 25c
Icarde Mayonnaise	8-oz. jar 19c	Wonder Fiff-teens	pkg. 10c

ECONOMY GROCERY STORES — THE SEAL OF ECONOMY & EXCELLENCE — ECCO

ELISSA LANDI SIGNED BY FOX AS CHARLES FARRELL'S NEW LEADING LADY

FAVORITE OF STAGE IN FILM

By LOUELLA O. PARSONS
Motion Picture Editor of Universal Service

LOS ANGELES, Oct. 24.—Charles Farrell and Janet Gaynor's romantic scenes haven't been without incident. The wife of musical director Hugo Riesenfeld is the former Lina Basquette, who was Sid Grauman's wife. Lina's ex-husband is the father of Sid Grauman's baby. Lina has been married to Riesenfeld for a year and a half. Sid Grauman has been married to Lina for a year. Lina was Sid's wife when he produced the stage version of "Sunny Side Up," in which Janet Gaynor starred. Lina played the lead in the stage version of "Sunny Side Up."

BIG GREEN GRIDMEN ARRIVE TODAY

BOSTON EVENING AMERICAN SPORTS
FRIDAY, OCTOBER 24, 1930

FANNING WITH George Underwood

Big Green Team Due Late Today Cohn in Ahead

Harvey Wouldn't Be Here Only for Big Jim Mitchell

The Tidal Wave That Struck Olympians of 1908

If you're over in the North Station around 4:30 by the old town clock, this afternoon, and the air is rent with bloodcurdling whoops, don't think the Choctaws are off the reservation again. It is the wilder warriors of the Indians Of The North, led by Big Chiefs Sitting Bull Cannell and Squatting Cow Andres, on the war path after John Harvard's scalp in the Stadium, tomorrow. Those

George Underwood

As we mentioned on Wednesday, Dartmouth's squad this year largely is composed of Greater Boston boys, and no one can be blamed for mistaking the Big Green team for an all star scholastic eleven picked from Boston schools.

But John Harvard better not get it into his educated dome that he is going to play any schoolboy eleven. Not by the proverbial jugful! That warrior band Chief Crimson Beak is leading down from the blue hills of New Hampshire comes near being the biggest and best Big Green team that ever mopped up the gridiron with opposing palefaces. To a man up a tall tree it looks as if Harvard not only would need the return of Devens and Mays, but the return of a flock of Mahans, Caseys, Brickleys and other old heroes to prevent the Indians of the North from decorating their lodgepoles with the hirsute dome coverings of the Cambridge collegians.

We may be all wet, Clarabella, but so far this season we've picked 'em about right—knock wood. Underwood, knock wood—and we'll be the most surprised pigeon on Tremont st. if Dartmouth doesn't chalk up a victory tomorrow.

The only fly in the ointment is that Dartmouth has been feeding on lollypops and needs at least one good hard game under its belt before it gets a real fighting edge. Army whetted Harvard's fighting blade to razor sharpness and Arnie Horween's boys will be right at battle pitch for tomorrow's conflict. A weak team at that edge off mere beats a better team soft and overconfident from lack of testing competition.

Harvard is not a weak team. It is among Harvard's best, even considering last Saturday's defeat by the Army. The only reason we look for Dartmouth to win, tomorrow, is that on paper Dartmouth looms up as the strongest team in the East and one of the greatest football aggregations in gridiron history.

Now Harvard get in there and show the gang we're all wrong, Annabelle, all wrong.

LIL HARVEY COHN

The Dartmouth football warriors were preceded yesterday by a band of cross country scouts under the guidance of Chief Hoskins Wampen. For Firewater, Harvey Cohn. Many years ago Chief Loves His Firewater used to be a famous distance runner of a tribe of Irish Indians from New York known as the Irish-American A. C. Their war cry was Faugh-a-ballagh which in Ojibway, or maybe it's Gaelic, means "Clear the Way."

They were all Irish, Let's see, there was Alvah Meyer from County Mayo, Myer Prinstein from Tipperary, Abel Klein from Roscommon, Brian Boru Krapowicz from Kerry, Rosenberg MacGillicuddy's Reeks, not forgetting Emilio Lunghi from the Vale of Tralee and Hannes Kolehmainen from Cork. Yes, they were all Irish. Come to think of it, mixed up with them were a few Dutchmen like Martin Sheridan, John Flanagan and Paddy Ryan.

Chief Hookem Wampen of the Hanover redskins has a poker face. The first look of surprise that has crossed it since the Barbarossa was hit by a tidal wave 25 years ago next summer, showed on Harvey's graphic countenance when we ran into him on Summer st. yesterday.

Gosh, almost 25 years ago, the Olympic games of 1906! Yet Harry Hillman, the Dartmouth trainer, who was a member of the same Olympic band, will tell you it seems but yesterday.

The American Olympic team of 1906 went to Athens on the Barbarossa. In the middle of the Atlantic, the big ship was hit by a tidal wave. Hillman was hurled up against a stanchion with such force as to cripple his knee for the big meet. Martin Sheridan was swept along one deck down a companionway to another, landing with his favorite briar still clinched between his teeth.

Big Jim Mitchell, the giant weight thrower with a chest like a billowing sail and shoulders as wide as a barn door, was swept off his feet and pinned against the rail. The width of his tremendous shoulders only prevented his being swept between the rails.

A lucky thing for little Harvey Cohn.

If it wasn't for the width of Jim Mitchell's shoulders—poor Jim who lays in Calvary Cemetery, Long Island, without even a headstone to mark his grave, despite he won a score of American championships for New York A. C.—Harvey wouldn't be here leading the Dartmouth cross country squads.

The huge wave swept Harvey down the deck like a chip. Jim Mitchell spread up against a rail saw something sweeping by and reached for it, clamping it in a mighty grasp. It was Harvey Cohn's leg

If Big Jim hadn't clutched at that flying sweeping leg, Harvey Cohn would have been swept between the rails and carried out to sea by that mountainous wave which lifted the huge Barbarossa as if it was a cork.

THREE IN ONE

Harvey Cohn and Herb Trube of Cornell once were victims of two of the weirdest bulls that ever featured a championship track meet. In the mile run in the national championships of 1908 Cohn and Trube came down to the tape neck and neck, Ithacan winning by a handsbreadth.

It was discovered the officials had made a mistake in the laps, and were one lap short. The race was ordered to be re-run.

After an hour's rest they took their marks again. This time in another desperate finish Cohn beat Trube by a whisker.

Then it was found the officials had erred once more. Again, the race was one lap short.

Referee Sullivan asked the boys if they wanted to run again. Cohn agreed, but Trube declared:

"Mr. Sullivan, as you can ascertain, I have been sick for two weeks. I have not strength to run again."

"Gosh, Truby," piped up Harvey, 'if you are a sick man I'd hate to run you when you are well!"

McCarthy-Callahan Clash at Salem

Jack McCarthy of Roxbury and Willie Callahan of Nahua, Granite State champion, will clash in the feature bout of the Bell Street Rink Salem tonight. McCarthy has beaten Johnny Sweeney, Bobby Brown and boxed two sensational battles with Harry Allen at Brockton.

Laddie Les of Medford is to meet Young Granberg of Worcester in the special six-round semifinal. Horace Velha of Gloucester is to meet Paul Oulette, Tommy Doyle of Salem clashes with Sammy Ferro

WAH-HOO-WAH! INDIANS OF NORTH ON WAR PATH!

Drawing by Schmidt.

"No Pay, No Play," Say Six Gridmen Who Quit College

Washington, Oct 24 Six players on the George Washington freshmen team want their pay or they won't play.

James W. Pixlee, director of athletics, said five of the players had come in a group, stating that unless the university reverted to its former practice of giving room and board as well as a means of getting spending money they would leave school.

Pixlee's answer was that they could leave immediately. Later, another player joined the "Pay or No Pay" group and he too was invited to leave the university, six other freshman athletes were under investigation.

Dr. Cloyd Heck Marvin, president of George Washington, said:

"George Washington would rather have no football team than one where the players were receiving money to represent the institution."

The players announced that they had withdrawn from the university.

Four of the group constituted Pixlee's first string freshman backfield. They were Frank Walsh, of Duluth, Minn., John Hofeins, of Mexico, Missouri; August Newcamp, of Erie, Pa., and Charles Robinson, of Newark, N. J. The others were Vance Joyce, of Butte, Mont., and George Generos, of Pittsburgh.

Pixlee said the group had planned to make their demand tonight, just before the arc-light game with the Georgetown University freshmen, the big game of the season. The game, however, was cancelled

Football Men Formerly Got Room and Board

Pixlee said that up until last Thanksgiving room and board, as well as athletic scholarships and other concessions had been given football men.

Things grew so bad under that system, he said, that players came who thought mostly of the room and board and little of the university. At times, he asserted, they showed so little spirit it was necessary to exclude them from the training table and lock their rooms to get them to play at all.

Last fall, however, the university issued an edict that it was cleaning house, effective Thanksgiving day. Pixlee said he took the athletic scholarship fund and split it equally among the squad. He added he told every man that he's free room and board would stop at that time, and that unless they wished to continue for the sake of the university alone they could go.

Big Six Committee to Investigate Kansas Star

Kansas City, Oct 24 The Big Six conference faculty representatives are reported to have started an investigation of the circumstances surrounding the transfer of Jim Bausch University of Kansas backfield star, from the University of Wichita.

Leslie Edmonds, Kansas sports official and Wichita business man, in his column in the Topeka Daily Capital, says that the eligibility of Bausch is marked for consideration at the conference. The investigation, Edmonds says, follows a protest made by Prof W. A. Tarr, Missouri's representative on the faculty committee.

Sherry to Meet Marin Plestina

Jack Sherry and Martin Plestina and Boston Impellitieri and John Leonard, all seen in the feature bouts on the second of Paul Bowser's wrestling shows at the Boston Arena on next Thursday night, have been the 25-pound limit aspirants but a week ago by winning his match in three minutes. The fans will once again turn out to see this mammoth.

Tony Rocco and George Mack have been signed to engage in one of the preliminary bouts.

Change Name of Niagara Ice Team

Pittsburgh, Oct. 23 (AP)—Negotiations were completed tonight whereby Pittsburgh interests will take over the Niagara Falls N. Y. franchise and players in the International Hockey League.

A squad of 25 men will report at the local rink Monday to begin practice.

Roy D. Schooley, pioneer hockey promoter, is president of the organization, to be known as the Pittsburgh Hockey Club, Inc. Horace Townsend, owner of Duquesne Garden, where the games will be played, is vice president, and John J. Callahan, secretary-treasurer

Winchester Breaks Hill and Dale Mark

Winchester high cross-country team, with Robert Winchester breaking the course record, defeated Weymouth high, 17 to 50, on the Middlesex Fells course and set a new course record of 13 minutes 3 seconds.

NO CHANGE IN YALE LINEUP

New Haven, Oct. 24—Yale will use the same lineup against West Point in the Bowl tomorrow that faced Brown last week, according to present plans of Head Coach Stevens. Stevens said that the backfield which was early last year reorganized and sent repeatedly against the Bruins would probably be retained against the Army and that he now plans to use it in starting the game.

Surprise was felt last Saturday when Stevens sent the midget, Albie Booth into the starting backfield combination for the first time and used a backfield which had been together only three times.

The four players selected to ride Booth as quarterback and field general; New Austen, who was Booth's partner in handling punts on the reserve quartet last season; Kempton Dunn, right halfback of the plunging backfield which has started nearly every game this fall, and Joe Crowley.

Today's Scratches

HAWTHORNE 2d RATCHES

1—Surpass, Nadia, Overshady, Miss Chryenne, Arlington First.

2—Sethe Company, Lady Lanta, Kingsport, Mirzon, Thunder Call, Nymph King.

3—Allen G.

4—White Legs.

5—None.

6—Betty Barrett, Stick Around, Turf King, Old Mark, Spinster, Prickly Heat, Caravan, Yanquich, Tiger Flowers, Kukut.

7—Fern F. Furre, Michael Monahan, Price, Fannie Mae, Our Pal Weather clear, track fast.

LATONIA SCRATCHES.

1—Jimmy L., West Virginia, Tryor, Larsen, Cousin Dell, Addor T. Capital, says that the eligibility of Bausch is marked for consideration at the conference. The investigation, Edmonds says, follows a protest made by Prof W. A. Tarr, Missouri's representative on the faculty committee.

Smith and Jones Guest Fighters

New York, Oct. 24 (INS)—Harry Smith and Gorilla Jones were guest performers at the Olympia Club in Harlem last night. They didn't get a penny of the gate receipts, which went to $2500.

The pair were working out a delayed effort in trying to solve the matter of individual superiority. Both claimed the colored middleweight title, and a few months ago fought at the Queensboro Stadium to settle the argument. Just before the end the referee stopped the bout and called it "no contest."

Their money, a total of $1360, was held up by the boxing commission, with orders that they come back some day and fight it out on more up-and-doing lines.

So they went to it again last night and Smith got the decision at the end of 10 rounds.

"Bus" Talbot May Not Start for Harvard Against Green

Whether or not "Bus" Talbot, Harvard's first string left guard, will play when Harvard and Dartmouth clash tomorrow, is the main topic of conversation across the Charles today.

In naming his official starting lineup, Coach Arnold Horween omitted Talbot from the list, and stated that Henry Myerson of Brookline will start at left guard.

Horween has named both Vanan Moushegian and Bob Ogden as choice for right end and Jack Crickard and Eddie Mays are rumored to start at right half.

Talbot has been declared completely out of the injury list and was the expected selection for service beside Ben Ticknor. Harvard's giant pivot man

The sudden change of mind on Horween's part started rumors to the effect that the blonde and burly youth from Bingham was not as right as extolled and that Horween fears another week of scrimmaging is necessary for Talbot.

Harding and Ogden Will Probably Start on Wings

Vic Harding and either Ogden or Moushegian will make Harvard's wing pair. It will probably be Ogden rather than Moushegian at right end, for against the heavy Dartmouth line, Ogden will be more effective than Moushegian. Ogden, by reason of his weight, strength and general football adeptness, without question, Harvard's strongest player in this spot.

Harvard will start a pair of burly and bruising tackles in the persons of Frank Kalec, a 200-pound stripling, and Fred Richards, Kalec's duplicate in weight and size.

The Crimson center trio, with Johnny Trainer and Ben Ticknor and either Talbot or Myerson, should give the Dartmouth backs a tussle around the center of the Harvard line

If Eddie Mays goes into action tomorrow, it will be his first engagement against a major opponent in 1930. In addition, it will see the famous speed backfield consisting of Wood, Devens, Mays and White, united again.

It is extremely doubtful, however, that Horween will risk Mays over Jack Crickard tomorrow. Crickard has pound better no ram is just what Harvard needs if they expect to go places against Dartmouth's powerful line.

The host of Dartmouth followers are pouring into Cambridge today, Accompanying the Hanoverians are hundreds of undergraduates.

Both Harvard and Dartmouth will work out in the Stadium today. The season for the Crimson clad gridsters will be short and sweet. Horween has ordered only the lightest kind of work for his gang today.

TODAY'S RACE RESULTS

Laurel Results

FIRST RACE

Brazos, B. (Arcese) 7.10 4.40 3.10
Mad Scamp (Saunders) 10.40 7.10
Lord Kent (Stevens, Jimmy B.) 4.40
Time, 1:14 2-5. Also Ran—Hard Ad, Todd, Somerfish, Dansoire, Ben Riley.

SECOND RACE

Irony 2d (Gifford) 2.80 2.50 2.10
Sir Gallahad (Arbuckle) ..... — 20.60 8.00
Girardi (McKinney) ..... — — 3.20
Also Ran—The Red Knight, Sweet Rumor, Fisherman, Lassoer, Moonmade.

THIRD RACE

Maddie Gilden 7.00 4.30 3.20
Supervisor (Mahan) ..... — 4.40 3.40
Magic (Gilbert) (Madden) ..... — — 3.10
Also Ran—Proposal, Lowell Prosperer, Tall Grass, Palmo, Mosburn.

Empire City Results

FIRST RACE.

Brandon Saint (F. Sanders) 9.5 5.1 3.1
English (W. Carroll) ..... — 10.1 5.1
Gen. Pal (K Andson) ..... — — 3.1
Also Ran—Power Alley, Black Rock, Broker Stone, Falmouth Belle, Wayne Leaders Legend, Mocha The Bread, Brandon Dare.

SECOND RACE

Alencon (Cowan) ..... 4.6 3.4 —
First Mission (E. Long) ..... — 3.1 1.5
Black Panther (Weiser) ..... — — 5.5
Also Ran—Shasta Pebble, Pandolomi, Nat.

THIRD RACE.

Tails (Pichon) 6.1 3.5 2.5
Peter Day (Rutzinger) ..... — 3.6 2.3
Sand Lizard (Gilbert) ..... — — 3.1
Also Ran—Stanley Mason, Jan Lyn, Cormorant, Lady Lullaby, Dunstar Rock Dot, Lullapetite, Ethel Krayon.

Latonia Results

FIRST RACE.

Clipsetta (James) 10.10 4.90 4.10
Fuzzy Scarlett ..... — 4.80 3.10
Ali Girla (Lyons) ..... — — 6.20
Latonia (Brown)
Also Ran—Rave, Thunder Arrow, Jay Ace, Hemsberger Jim, Soarer, Mazel Hoppe, Red Lobster, Rose Marie, Tom Foot.

SECOND RACE

Hillsborough (Lyons) 8.06 4.06 3.03
Harry Peach (Mahaffey) ..... — 6.08 3.00
Lucky Jones (Jones) ..... — — 6.02
Also Ran—Sir Rooster, Judy Ann, Jasper, Sonny Basil, Arthur Lee, Silver Bell, Lady Grace, Polly Boy, Tempest.

THIRD RACE.

Dirk Weidel (Arnold) 5.00 4.04 3.06
Good (Gilchrist) ..... — 21.20 10.60
Latonia (Brown) ..... — — 7.00
Also Ran—Mr. Father Bar Nun, Scottish Rose, Sister Sue, Sweet Red, Peter Lady, Busy John, Bully, Without 2.

Hawthorne Results

FIRST RACE.

Sun II (Bergson) 9.30 5.10 4.20
Miss Leary (Leary) ..... — 6.30 4.70
Smooth (Jones) ..... — — 4.60
Also Ran—Esterville, Nevasor, Miss Keaton, Black Lightning, Lady Marsch, Bug Master, Lyle Barbara, Vandercary, Slippery Nell.

Continued on Page 3, Column 3

BROMBERG WILL START TOMORROW

By BILL GRIMES

Dartmouth's Big Green football squad reach Boston this afternoon for its annual battle with Harvard tomorrow at the Stadium

Coach Cannell is bringing down three full elevens and several as-

Bill Grimes

sistants by the way of Guy Bromberg, stellar Green lineman, was dandied when it was announced that Bromberg has made a rapid recovery from the heavy cold which bothered him, and that he will be ready to face the Crimson eleven.

Although there is a shortage of right halfbacks, Coach Jack Cannell will field a most capable aggregation in the Stadium

Les Clark and Andy Frigard are positively out of the Harvard game. Unquestionably, the absence of Clark and Frigard will affect the Big Green, both offensively and defensively.

Not only is Clark a great ball carrier but he is the outstanding 200 back of the entire squad. Frigard has been a consistent ground gainer in preliminary games, but he records a wholly unnecessary and uncalled for leg injury playing against B. U.

Ward Donner, better known as "Schmittle," who gained sufficient recognition last fall to be rated as a third string back on the freshman team will start at right half. Donner was passed over last fall because he failed to bring a reputation with him from Albany Academy. Howard Wilson, Bill Thompson, Johnny Donovan, Jack Smart, Dan Degasis, Lyn Schollenberger and Dick Haugen, all had the edge on Donner last season, but the boy from the capital city of the Empire State has come into his own under Jack Cannell

Red Porter who is well known for his athletic ability down on the North Shore, will be Donner's spare. Porter was hurt last week but has returned to the squad and Harry Hillman expects him to be ready and 100 per cent fit for the Crimson.

Bromberg Better and Will Start Game

Bromberg has drawn a shift into Dartmouth when he came up with a heavy cold on Wednesday, but he has recovered and will be at his guard With Bromberg out, Dartmouth would have been in bad hole, for the New Britain boy has few equals in the college ranks as an all around guard.

Dartmouth will toss a couple of last year's regulars against the Crimson. They are Bill Hoffman and Eddie Toothaker Hoffman, of course, was known and appreciated by the coaches before he even reported for the varsity. He is a regular of the mature Bromberg is build and just as fast and as deadly a blocker. He captained his freshman team two years ago and as soon as he became eligible for the varsity, Paul Schaw, who had teamed with Bromberg for three years, was immediately converted into a tackle

Eddie Toothaker started at quarter for Bill Hoffman's freshman team He was in trouble with the Dean's office last year and passed up athletics for the time being.

Harvard scouts have turned in some glowing reports on Toothaker as an open field runner. He is very fast and exceptionally shifty. If his interference can get him to the line of scrimmage, Toothaker is liable to start a big break away for long runs.

Ted Kenyon is due to shine when he relieves Bill Morton, who has the call over the Denver boy, probably because of his long generalship They are both punters and passers but Morton is carrying the ball better this season.

The Dartmouth squad arrives in town this afternoon and will be quartered at the University Club.

Old-Timers Will Recall Dedication of Stadium

While reminiscing at the Dartmouth class reunions this evening, the old-timers will recall the 11 to 0 victory, which dedicated the Stadium in 1903, and such former stars as Bill Knibbs, Bill Cleary and Tom Keady will not be overlooked.

Knibbs, Cleary and Keady registered Dartmouth with the class of 1903. Knibbs is still regarded as one of the Big Green's best line plungers few guards have equaled the standard of pep set up by Clough and Tom Keady was no mean performer himself, but failure to catch a regular job on Myron Mc-Cormick's eleven.

Will Dartmouth repeat itself at Dartmouth?

Furnished in the present freshman class at Hanover are Bill Knibbs Bill Clough and Walter Keady. Moreover, the sons of the former Green luminaries are football players, but, strangely, none is following in the footsteps of his father as regards positions.

Young Bill Clough is a fullback He prepped at Colby Academy and Tabor. He was the first string line

Continued on Page 22, Column 2

Young Stribling Due to Arrive Today

W. L. "Young" Stribling, Macon, Ga., heavyweight, is due to arrive in this city today for his bout with K. O. Christner on October 31 at the Arena

Original plans called for the winner of the recent heavyweight bout between Con O'Kelley and Jack Gagnon to meet Stribling here, but each of these men has refused the match.

Gagnon flatly refused to meet Stribling at this time, while the Irish heavyweight bowed his way out of the match on account of an injured eye sustained in the bout against Gagnon.

Waltham High Battles Lynn English Tomorrow

MEDFORD TO CLASH WITH SALEM

By BILL CONNELL

Manchester, N. H. high school comes to Malden, Medford plays at Salem and Waltham plays at Lynn English tomorrow in three of the big games of the schoolboy week-end schedule.

A prep school game with Sacred Heart's gridsters of Connecticut paying St. John's prep at Danvers.

Bill Connell

with poor material, is beginning to show flashes of power and can give English a tough time.

George Moriarty, Lynn English quarterback, has been sick this week with a bad cold, and won't be at his best, if he plays at all which is doubtful. Tiger Moriarty, little d[illegible] has a bad shoulder and a [illegible] won't [illegible]

Harry Whelan, nephew of Coach Tom of the English team, will undoubtedly [illegible] berth [illegible]

While the rest of the Lynn English squad is in good shape, the weakness of the team is their inexperience. Coach Bruce Ronton has done a fine job if needed, but [illegible] inexperienced [illegible] the [illegible] Yellow Hand to rate [illegible]

Whether Salem can beat Medford, but only if it plays its best football. Highly touted Swedruter are on hand for this game and will be out to bolster their record which was messed [illegible] Capano, capable lineman, has a broken thumb. He will be the only Medford star who won't get into action. All the rest are ready. Watch their stroke.

Prep Schools Tilt at Somerville

Saint John's [illegible] Somerville [illegible] tomorrow afternoon at Dibby Field, Somerville. Ed Martino, fullback of Somerville high last year, is in the Johnson backfield with Frank McShane, ex-Brighton star, Don Cross from Lynn English, and Harold Johnson of Woburn.

Capt Pat Swan and Joe Swan, seasoned veterans, are the tackles of the Johnson eleven.

Since its win over the powerful B. C. freshmen 26-0, Exeter has rated as one of the best prep school teams of 1930. The Danvers team expects to beat Johnson, despite the powerful lineup of the academy eleven.

B. C. HIGH IN ACTION

After a week of [illegible] scrimmages at [illegible] Heights, Coach Lawrence Murphy's Boston College high is ready to [illegible]

KEN BATE A STAR GUARD

Ken Bate, guard [illegible] outstanding lineman of Bill Jones's Latin Classical eleven, will face Mary Marblehead tomorrow. Ben Carlyn a tackle; Bob Witham, center, and Capt. John Larkin, quarterback are other dependable members of the Classical lineup.

GAMES TODAY

Brighton Academy at Little Freshmen
St. Alexius at B. C. freshmen
Noble and Greenough at Roxbury Latin
Belmont Hill at Exeter Day
Milton Hts. at Hyde Park

BIG GAMES TOMORROW

Medford at Salem
Waltham at Lynn English
New Bedford at Roslindale
Manchester, N. H. at Malden
Cambridge Latin at Haverhill
B. C. frosh at Lawrence
Somerville at Newton
Chelsea at Everett
Brookline at Belmont
Winthrop at Melrose
Wakefield at Winchester

Boston School Grid Twin Bill Called Off

The doubleheader with East Boston [illegible] Plan [illegible] Memorial [illegible] at Braves Field [illegible] the [illegible] Park [illegible] [illegible] [illegible]

Meehan Picks Dartmouth and Yale to Win Tomorrow

FORDHAM AND N. Y. U. TILT A TOSS-UP

By DIXIE MEEHAN
Head Football Coach at New York University

New York, Oct. 24—Football [illegible] Pittsburgh and Dartmouth leading the parade in the East.

Notre Dame, Northwestern, Wisconsin and Kansas in the Middle West, Oregon and Washington State in the Far West, and Georgia, Vanderbilt, Alabama and Tulane in the South, are leaders in their respective sections.

N. Y. U.-FORDHAM. The game is a toss-up. I believe both teams have held back a little as this game is the crucial one for both. Fordham, of course, has a veteran combination and a splendid defensive record.

NOTRE DAME-PITTSBURGH. This is liable to be an upset as it is played in Pittsburgh. Pittsburgh previously has been weak on defending against passes. Notre Dame throws but few passes, but when throwing always are dangerous. Rockne has a great quarterback in Carideo. This is the most important factor in any game. For this reason I am picking Notre Dame.

YALE-ARMY. I do not think that the Army showed enough in the Harvard game Saturday to beat Yale.

Yale has had a fine schedule which has prepared them for this contest. With Albie Booth performing as he has in the past, I think they have a shade on the Army but it will not be very much and an early break may decide the contest.

DARTMOUTH-HARVARD. Dartmouth did not get a hard test last Saturday and its strength is somewhat unknown. Some of the injured Harvard players will be back in the enotest but I think that Dartmouth will win this class match has become one of New England's most colorful meetings.

Wisconsin Meets Purdue in Mid-West Classic

In the Mid-West the classic is Wisconsin and Purdue. Purdue is the Big Ten champion last year but I do not think it will hold up against Glenn Thistlewaite's huskies.

MICHIGAN-ILLINOIS. This game is played at Michigan's gridiron. But do not be surprised if Bob Zuppke brings his Illinois proteges back with a victory in what may be the greatest football comeback of the year.

Kansas, a dark horse leader in the West, is playing Iowa State and should win.

Out in the Far West Stanford plays Southern California. Apparently the Pacific Coast is all through arguing with the East regarding respective merits, and now are confining disagreements to their own territory. I believe Stanford will win.

In the Navy-Princeton game there is a strong possibility of Bill Roper inspiring his men for a comeback. My other selections follow:

Bucknell-Gettysburg. Bucknell.
Rutgers-Delaware. Rutgers.
Brown-Holy Cross. Brown.
Carnegie-Tech — West. Reserve. Tech.
Nebraska-Montana. Nebraska.
Syracuse-St Lawrence. Syracuse.
Oregon-Idaho. Oregon.
Washington State-Montana. Washington State.
Tulane-Georgia Tech. Tulane.
Georgia-Auburn. Georgia.
Kentucky-Virginia. Kentucky.
Alabama-Vanderbilt. Southern classic, one of the best games of the day. I look for an upset and I think Alabama will beat Vanderbilt.

Shaw Booters Win Schoolboy Feature

The Robert G. Shaw eleven of the Boston intermediate schools soccer league scored a surprise 1 to 0 victory over the undefeated Theodore Roosevelt eleven at Billings Field West Roxbury in the biggest upset of the day.

Another unlooked for victory was the 4 to 3 win over Abraham Lincoln eleven by the Joseph H Hurley eleven

Five of the games resulted in scoreless ties, the Michelangelo and Oliver W. Holmes the only undefeated teams in the race, playing scoreless ties with the Bigelow and Washington Irving teams respectively.

SCHOOL SOCCER RESULTS
Roger J. John Hurley 1.
Frank V. Thompson 5, Lewis 4.
Joseph H. Barnes 3, Abraham Lincoln 0.
Donald McKay 6, Washington 4.
Michelangelo 3, Bigelow 3.
Washington Irving 3, Oliver W. Holmes 3
Robert G. Shaw 2, Theodore Roosevelt 0.
William H. Taft 0, Grover Cleveland 0.

Santa-Carter Bout Put Ahead a Day

The Jose Santa-Carl Carter heavyweight wrangle has been shifted a day ahead, to next Thursday evening, at the Providence Auditorium.

Both Santa and Carter are now at Providence and will give public training exhibitions. Santa weighs 185 pounds, while the giant Negro tips 220. It will be Santa's ninth fight in the country. He has yet to meet defeat.

Billy Lynch and Henry Janco will clash in an eight-round semi-final. Eddie Holmes meets Young Lefty in another eight-round mill.

BOSTON EVENING AMERICAN SPORTS

HIGHLIGHTS IN RISKO-DANIELS BOUT AT GARDEN

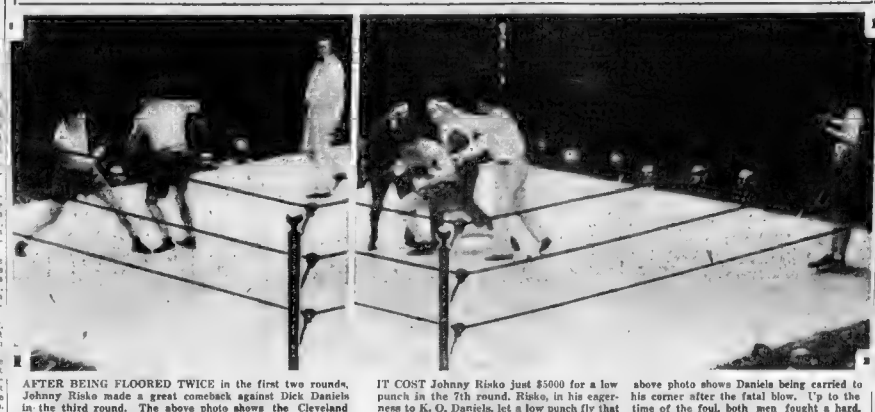

AFTER BEING FLOORED TWICE in the first two rounds, Johnny Risko made a great comeback against Dick Daniels in the third round. The above photo shows the Cleveland baker boy forcing Daniels to the ropes.

IT COST Johnny Risko just $5000 for a low punch in the 7th round. Risko, in his eagerness to K. O. Daniels, on a low punch fly that caused Daniels to collapse in great pain. The above photo shows Daniels being carried to his corner after the fatal blow. Up to the time of the foul, both men fought a hard, thrilling battle.

DAMON RUNYON SAYS:

Copyright, 1930, by Universal Service, Inc.

New York, Oct. 24—I gather from the mild squawks of the gentlemanly turf writers of the large town, than whom there are none gentleman, that the better race hawsses have gone South, leaving in the metropolitan area only a job lot of armadilloes, horned toads, gila monsters and ground squirrels.

Thus, the class of racing is stowed upon the largest city in the good old U. S. A. (see census) in the past couple of weeks has been very plenty kadorus. Even the clients are complaining, and when a client complains there is something quite out of plumb, indeed, because a client is the last person in the world to find anything wrong with anything. Otherwise he would not be a client.

Damon Runyon

Up to about Oct. 1, the New York racing is as good, and maybe a little better than it is anywhere else. Then the hawss owners, like the ducks and the geese, hear the call of the Southland, and migrate in great flocks to Maryland, taking their heyburners with them. The purses at Havre De Grace, Laurel and Pimlico are better, and so is the climate for man and beast in the autumn time.

As a result of the exodus, New York is left with the percupines and the crocodiles. Only the other day, Brother George Daley, one of the gentlemanliest of the gentlemanly turf writers, remarked that New York had tumbled into the old iron hill class. I infer that iron hill was lower than a snake's Adam's apple in the matter of Hawss racing

N. Y. Tracks Should Fold Up With Baseball Season

Well, of course, there is no excuse for hawss racing in New York after October 1, anyway, and as long as the track owners insist on carrying on into the snows they have only themselves to blame.

The hawssmen would be displaying mighty poor judgment if they stuck around New York with Maryland offering fatter purses, and better weather, not to mention nicer prices in the marts of trade. The local tracks will either have to fold up with the baseball season, or introduce turtle racing after the plants in the Ozlots country start drumming for the fall custom.

It has long been my contention that there are too many out-moded tracks in New York, and that the number might well be reduced to three—Belmont and Saratoga, of course, and a new plant somewhere near the seashore for the hot weather galloping. Aside from Belmont and Saratoga, the big town courses are pretty much of a joke compared to the magnificent modern plants of Maryland, Illinois Lower California (Mexico), and other places.

Racing Has Enjoyed One of Its Biggest Years

Oddly enough, in a year when times are tough, hawss racing has had one of its biggest years in most spots, so far as attendance and public interest is concerned I haven't any statistics on New York, but Maryland, Illinois and Kentucky have hung up new attendance records.

Saratoga and Belmont each had one record breaking day, gallant Fox contributing to both I don't know how they came out on the year. I was present at Havre de Grace one day this fall when the track came close to equalling its best attendance record, Out in Chicago, Hawthorne has been doing big business lately.

From Maryland, many of the hawss owners will keep shoving southward with their stables. Some are headed for New Orleans, some for Havana, but the majority are trying to make Miami. Over 1000 nags are already booked for the Florida burg and stable room is quite a problem there.

As against the big attendance, however, the betting is far below the average. The folks seem eager to go out and peer at the races, but they are not gambling to any great extent. The five dollar better who expended to a hundred dollar man, is back to the finish, or less.

Among the pari-mutuels of Maryland, and Illinois and Kentucky naturally have more appeal to the small better than the genial bookie, such as we have in New York. A sensitive soul can ease himself up to the $2 window without embarassment, but imagine his confusion trying to get down that kind of money with a bookie!

RISKO LOSES $5000 ON FOUL

By GEORGE W. GRIMM.

Johnny Risko, Cleveland baker boy, cost himself $5000 by fouling Dick Daniels of St. Paul in the seventh round of the feature contest of the Boston Garden boxing show.

Daniels will now meet Babe Hunt at the Garden on the night of Nov. 7.

George Pavlick of Cleveland outboxed Joe Zelinsky of Winthrop to win the opening ten rounder.

Jack Dorval of Pittsburgh knocked out Knute Hansen of Norway in the second round of their scheduled ten-round bout. Hansen went down for the count of nine shortly after the second round started. He got up and went down again for the count of eight. The third time he went down, before Johnny Martin stopped the bout.

Harold Henderson of New York, 150-pounder, gave John Gilbert Casper, East Boston, a severe pasting in their contest which was scheduled for six rounds. Referee Jimmy Walsh stopped the bout at the end of five rounds.

Russell Kelcourse of Quincy, former amateur boxer, won his bout with George Perry, Jr., of Revere who substituted for Victor Lotte of Marlboro. The bout went six rounds

B. C. Expects Hard Fight With Dayton Tomorrow

Boston College expects to have a hard fight on its hands in the game with Dayton at Fenway Park tomorrow. But McKenney will start a substitute eleven and hold his regulars in readiness in case the Western team should prove too strong.

The Flyers will have a more or less veteran team with which to oppose McKenney's makeshift lineup and is by no means a setup. The squad of 26 players will arrive here today.

McKenney is hoping that it will not prove necessary to use his first stringers against the Flyers, for he wants his sub to get a real testing.

Henry Buckley is the only lineman who started the Villanova and Fordham game, who will answer the whistle tomorrow. Henry has been going on high all Fall and has developed into of the finest ends that B. C. has ever boasted. Buckley is now the only "iron man" on the squad with Bud Gorman on the bench suffering from a displaced shoulder.

McKenney added another newcomer to the forward wall when he replaced Al Morelli with Di Pesa. Al's old team mate at Revere High Di Pesa is an experiencing ard and has a chance now to win the regular position

The Flyers will have White and Colan, ends, Medley and Zierold tackles, Jira and Smythe, guards, Sackwitz, center, Medley and Fitzsimmons, halfbacks, Jordan and Cabrinha, quarterbacks and Schnur, fullback.

Many Hub Boxers in St. Joe's Show

Among the entries in the 135-pound division in the St. Joseph's T. A. S. amateur show at Mechanics Building, Saturday are: Joe Genaro, Cambridge; Louis Lavargna, Boston, Bobby Campbell, Brookline, Joseph Mullen Quincy, Nick Pucillo, Boston; Peter Babzarial, Milford; George Panta, East Boston; Johnny Brown, South Boston; John Crowley, Everett; John Carusone, Roxbury; James Carney, Taunton, Dick Manning, South Boston, and Frank Sequeria, Boston

INDIAN TO LEAD ATTACK ON B. U.

Springfield's powerful eleven is expected to defeat Boston University for the second successive year when the two clash at the William E. Nickerson Recreational Field, tomorrow, and, incidentally, break the Terriers' three-year undefeated home record.

The Gymnasts have been beaten only by Harvard this year and also kept their goal line uncrossed, with the exception of the Harvard tilt.

Coach Rothacker has a powerful offense that has been built around Tommy Owl, a full-blooded Indian. Tommy can boot 50 yards consistently. He is an accurate passer and is a classy broken field runner. Owl ran wild against the Terriers last year and although he will be a marked man tomorrow, he will be dangerous at all times.

Ike White, the Gymnasts have another star. This 145-pound slugging halfback is one of the smartest small college quarterbacks in New England. He picks his plays with uncanny accuracy and can keep his club going at top speed, right through the entire game

St. Peters Seek Football Games

The Saint Peters Athletic Club of Malden wants to get into action on Sunday with any strong team. Due to a cancellation this team is faced with the prospect of remaining idle.

Among the players on St. Peters are Dave Daley of Des Moines University, Joe Delaney from Villanova, Gullio Villane of Niagara, Ed Laffan, Peter Prusak, Jim Mangan and Fred Mahoney from Malden high school.

Framingham Lion Tamers, Natick Town Team, Haverhill Pros and Peabody Elks are preferred as opponents. Write to J. F. Farrell, 63 Gale, Malden, or call Malden 1088 between 6 and 7 p. m.

Stribling-Christner Bout Off

Newark, Oct. 24—The scheduled 10-round bout between Young Stribling and K. O. Christner was called off because of an injury to Christner's right knee.

DENIES GRID OVEREMPHASIS

Bridgeport, Ct., Oct. 23, (AP)—Ted Jones, former Yale coach, told a meeting of the University of Michigan Alumni here tonight that football cannot be overemphasized, except "probably in the newspapers."

"Football," he said, "has become a national institution in our life and is being engaged in by the tough and rugged youth of the physical, mental and even moral type. Football creates a mental and moral ruggedness which far surpasses physical ruggedness.

It also exemplifies true loyal college spirit. Give me a team composed of players with mental and moral courage on the two-yard line and 75 per cent of the time it will hold another team with physical ruggedness, speed, ability on a goal line stand."

Benny Friedman, former Michigan quarterback, also spoke

U. of Virginia Goes In for Fencing

University, Va., Oct. 24 (INS)—A fencing team may be organized at the University of Virginia this season. A squad of more than 10 men, who have had previous experience with the foils, is getting together, with the aid of Dr. Allen F. Voshell as faculty adviser. Not since 1923 have the Cavaliers been represented by a fencing team in intercollegiate matches.

Perlick Twins Win by Knockout Route

Paterson, N. J., Oct. 24—Herman Perlick of Kalamazoo, Mich knocked out Jackie Shupack of Elizabeth in the first round of a 10-round bout here.

Henry Perlick, twin brother of Herman, stopped Peter Petrolle Schenectady, N. Y., in the seventh round

Red Rollins Sold

The Boston Braves announced that they had disposed of Russell Red" Rollins, utility outfielder, to Rochester of the International League on a cash transaction.

Carnegie Coach Praises Irish; Rockne Silent

Chicago, Oct. 24 (AP)—Pitt's Panther may expect a beating from Notre Dame tomorrow, Authority for the pick is no less than Judge Walter P. Steffen, Carnegie Tech's commuting football coach.

Not only that, but Judge Steffen believes the 1930 Irish eleven to be strongest [illegible] swept through a nine game schedule without defeat last year. He [illegible]

"I expect Pitt to give Notre Dame a good battle, but the offense isn't as strong as Notre Dame's. Pitt has a good defense, but we have Notre Dame."

Rockne Has No 'Beat' Stories

[illegible] Pittsburgh tomorrow

At the train last night Knute Rockne, master-mind of the Irish, refused to predict the outcome of tomorrow's struggle

"I admit I don't know what the team will do against Pitt or what they will do against us, but I believe it will be a ball game worth seeing."

Pitt Flooded With Fake Tickets

Pittsburgh, Oct. 24 (AP)—The theft that $30,000 worth of counterfeit tickets for the University of Pittsburgh-Notre Dame football game tomorrow had been printed was expressed today by Police Inspector James N. Neely after the arrest of three men charged with selling them

The last tickets for seats and standing room at Pitt Stadium were sold several days ago. Approximately 65,000 persons will witness the game.

Lynn Boy Elected Captain

Providence, Oct. 24—Frank G. Stiles, Jr., of Lynn, Mass, was elected captain of the Brown University freshman cross-country team. Stiles, who won several events in the last Harvard interscholastics came to Brown from Lynn Classical high.

MOSCOW WANTS N. Y. U. SCORE

The tremendous amount of interest that has been aroused by the impending gridiron struggle between New York University and Fordham scheduled for Saturday at the Yankee Stadium can now be said to be world-wide

Today, authorities at New York University received a cable from Maj. J. J. Travis, Commerce '26 who is in Moscow, Russia at the present time which reads

"Cable Fordham results."

This is believed to be a new long-distance record for school spirit at N. Y. U. Maj. Travis, who is 48 years old, took a four-year course under Federal sponsorship at New York University and at the present time is in Moscow, making analysis and recommendation of Soviet accounting methods.

Eighty thousand fans are expected to attend the game already 68,000 tickets have been sold

Genuine St. George Coatings

America's finest mill coatings, sold by me from $35 up for years —30-34-ounce absolutely all wool fabrics, made to your measure, long, loose, full, close, any style overcoat, single or double breasted $15.75

Samples of overcoatings on all worsted suitings, sold by me for as high as $35, will be sent, together with simple system of self-measurement, to any part of the United States on receipt of a 2c stamp.

MITCHELL, The Tailor, Inc.
Gov. Cornhill 145-147 Washington St. Gov. Brattle St.
Open evenings until 9—Saturdays until 10

No "highfalutin" talk!

Chesterfield says it with
"MILDER . . . and BETTER TASTE"

© 1930, Liggett & Myers Tobacco Co.

The Meanest Man

By Milt Gross

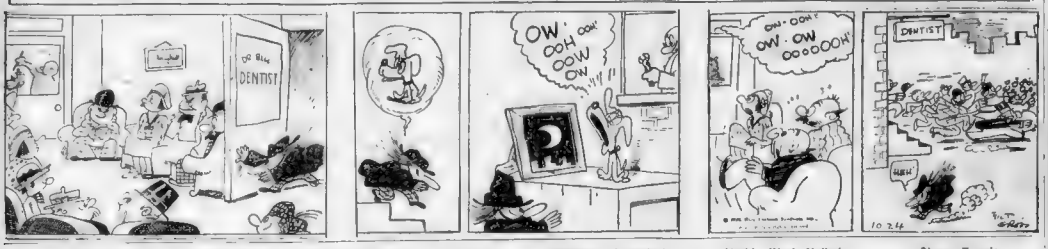

CHICAGO GANG LEADER SLAIN

Chicago, Oct. 24 (AP)—Gangster guns silent in Chicago for some time opened up again last night and removed Joe Aiello, head of the few remaining rivals of Al Capone. Capone, from the privacy of Chicago's crime

Aiello appeared [illegible] new [illegible] with Mesko [illegible] crime, [illegible] of [illegible] was [illegible] left [illegible] an imported [illegible]

Seventeen or more [illegible] fired into the gang leader from machine and other guns secreted in three different positions as Aiello walked into what the police say was one of the most elaborate assassination plots in gang and history.

Counterfeit Tickets Flood Pittsburgh

Pittsburgh, Oct. 24—Sale of tickets for the New Jersey-Pittsburgh football game today and the appearance of counterfeit tickets today resulted in the arrest of nine men and the detention of four others.

One man had 3 tickets in his possession and he said he paid $5 for them.

Noted Criminologist Traps Burglar in Apartment

New York, Oct. 24 (AP)—Mark D. Prentiss, criminologist who helped organize the national crime commission, possessed some first-hand data today, gleaned in a two-hour interview with a burglar he surprised ransacking his apartment.

Charles Faye, 22, expert manipulator of apartment locks was receiving from the two-hour grilling at the point of [illegible] and was [illegible] that [illegible] Henry Ford [illegible] he [illegible]

Prentiss [illegible] Park Avenue apartment found Faye helping himself to his belongings.

Snatching a walking stick from a hall rack, Prentiss unsheathed a long slender blade and forced Faye to be seated. Then he proceeded to question him regarding burglar business.

"The fellow was unarmed," Prentiss said, "but I wasn't taking any chances. He told me it was his first job, but the police have since learned he's committed 18 burglaries in the neighborhood during the last few months.

"He didn't look a bit like the popular conception of a burglar. He was a fine looking chap, nicely dressed and neat as a pin."

Ford Gives 50 Dimes to Elevator Boy

New York, Oct. 24 (AP)—The 13th German boy who operates an elevator on the Liner Europa likes Henry Ford.

"He's a nice man," said the boy. "He gave me five dollars. And every time I carried him I asked him how he was and he always said: Fine, my boy, and how are you this morning?"

Prince Nicholas to Represent Rumania

Bucharest, Rumania, Oct. 24 (AP)—Prince Nicholas, brother of King Carol, is leaving here in a few days for Paris, where he will attend to family personal affairs for a few days. Then he will go to London to act as Rumania's representative at the forthcoming aviation meeting.

Burns Fatal to Banker

Atlanta, Ga., Oct. 24 (AP)—Creed Taylor, 45, deputy governor of the Federal Reserve Bank of Atlanta and a former banker of Mobile, Ala., died today of injuries received in a fire that destroyed his home.

Submarine Launched

Cherbourg, France, Oct. 24—France's newest submarine, the Promethee, a 600-ton cruiser of 1,550 tons, was launched today.

Airship Work Halted

Cardington, England, Oct. 24—Further airship development in Britain was ordered suspended pending the findings of the Court of Inquiry into the R-101 disaster.

Slaves Freed

Geneva, Oct. 24—All slaves of Liberia have been freed by presidential decree, Antoine Sottile, permanent Liberian delegate to the League of Nations announced.

Buildings Dressed for Royal Wedding

Rome, Oct. 24—Public buildings throughout Italy are to be illuminated and decorated with flags tomorrow in celebration of the marriage of Princess Giovanna and King Boris III.

Schools will close all day, an official announcement said.

Waldorf
A CLEAN PLACE TO EAT

A Favorite Dinner with Thousands—for 35c

TOMORROW'S LEADER
Fried Country Sausage Patties
Brown Gravy, Apple Sauce, Fr. Fr. Potatoes, Rolls and Butter. 35c

If you're a lover of lamb—this tasty Waldorf special should make a big hit with you. Think of a generous serving of Roast Stuffed Shoulder of Lamb, with tender Green Peas, savory Browned Potatoes, crisp Waldorf-baked Rolls and pure Creamery Butter. A delicious meal—to the very last morsel—and only 35c.

OVER 1,000,000 MEALS A WEEK

Maurice Hats
STYLE WITHOUT EXTRAVAGANCE
Next to A. Pinnell's 16-18 Winter St. See Our Window Display
Friday and Saturday
A Value "Sensation"
The Season's Newest Felt Hats
$1.98
Large and Small Headsizes
METALLIC COMBINATIONS
Hats that meet every type and head-size requirement . . . off-the-face models . . . brimmed hats . . . smart bi-cornes.
Trimmed With—
Metallic Cloth, Quills, Pom-Poms, Fur and Jewelled Ornaments. Hundreds to select from in Black and the new Fall shades.

NOW! THEY'RE ON THE SCREEN!
AMOS 'N' ANDY
IN
CHECK AND DOUBLE CHECK
A Hundred Million People Await Them! . . . Mightiest Stars of all Creation! . . . Beloved Characters of the Radio whose Voices have Fascinated All Mankind! At Last they Sweep Down from their Magic Arena of the Skies to Thrill the World Anew in their FIRST FEATURE TALKING PICTURE! Boys and Girls . . . Mothers and Fathers . . . Young Folks and Old Folks will Welcome Them as the Fabulous Forces of the Motion Picture and the Magic of Radio Unite to Produce the Most Unique Entertainment in World History!
SEE THEM! . . . HEAR THEM! . . . LOVE THEM! . . . AMOS 'N' ANDY ON THE SCREEN!
RKO Radio Pictures
With IRENE RICH . . . SUE CARROL . . . CHARLES MORTON . . . RALF HAROLDE . . . DUKE ELLINGTON and his Cotton Club Orchestra
MELVILLE BROWN PRODUCTION
Story, Music and Lyrics by Bert Kalmar and Harry Ruby
Starts Tonite 11:30 Gala Midnite Show
Seats Reserved 65c Now on Sale
RKO KEITH'S THEATRE
Regular Run Starts Tom'row at 9 a. m.
30c To 1 p. m.

In Old Boston—No. 393

Massachusetts Tercentenary, 1930

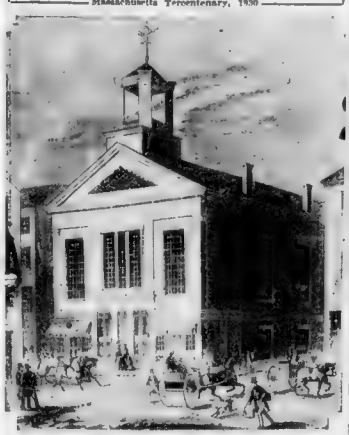

THE CHURCH BUILDING shown here came into the hands of the Universalists in 1785 and was established as the First Universalist Church in that year. The first pastor was John Murray, the father of American Universalism. When he first attempted to preach in Boston he was greeted with a shower of stones. This building stood at the corner of North Bennet and Hanover sts., and with some changes is now used as the Baptist Seamen's Bethel. The Universalist congregation last worshipped in Warrenton st., but merging with another congregation, has lost its identity. TOMORROW—Winter st.

..... *Clip Here and Save* .....

Chiang Kai-Shek Becomes Christian

Shanghai, Oct. 24 (US)—General Chiang Kai Shek, nationalist president of China today formally embraced Christianity. He was baptized in the international settlement at the home of his mother-in-law, Mrs. Soong, mother of Minister of Finance T. V. Soong.

Chiang's baptism makes him the second Chinese military leader to become a Christian, Marshal Feng Yu Hsiang, famed northern militarist, is already known as the "Christian General."

MANY DEAD IN MEXICAN FLOOD

Mexico City, Oct. 24 (AP)—Dispatches to the newspaper Excelsior from Tampico today quoted Capt. Alvaro Barrazo commander of the Federal Garrison at Alamo, state of Vera Cruz, as saying that many persons, possibly hundreds, had died during floods there Tuesday.

He escaped from the town with his troops as the waters licked at their heels, and said that from high ground he had seen "possibly hundreds" of persons swept away in the sudden onrush of water.

He said the town was almost destroyed. An American aviator E. Vatrin, flying over what he believed to be Alamo yesterday said several buildings were left standing and he saw a number of persons walking about.

ON CREDIT

Glasses Made Here for the Whole Family

Special Sale

$5.00 Cash or Credit

With Examination

Formerly Sold for $10.00

First quality white gold filled frame with SOLID GOLD nose pad guards. Special prescription lenses for near or distant sight. Our registered optometrist is very capable and has had over seventeen years' experience.

LENOX

Jewelry Company

381 Washington St.

Opposite Franklin St.

PERMANENT WAVES

Bring a friend 50c regulars, you to get an extra permanent — this week only! Two permanents for the price of one, 50c.

50c

Buy one permanent at the regular price and get an extra permanent at equal price up to $10. Bring a friend.

PARIS WIF WAVE $4 3 Waves for $6.00

ALVETTA MARIE $6 Push Up Wave

Large, deep Marcel Permanent with or without Ringlet ends; also round or swirl curl.

$1.95

Long Hair, Shampoo, Finger Wave Extra

WARNER WAVE $10 A truly marvelous wave

United PERMANENT WAVE SHOP

8 WINTER ST. SUITE 405 (4th FLOOR) DEVONSHIRE 6981 IMMEDIATE SERVICE

WITH OR WITHOUT APPOINTMENT OPEN EVENINGS BY APPOINTMENT

Phone Devonshire 6981

Today at Your Neighborhood Theatre

ALLSTON

PUBLIX ALLSTON — "Local Talent Nite" TONIGHT — "SONS OF THE CHILDREN" "ROUGH ROMANCE" with Evelyn Brent and Antonio Moreno. Mat. 2—Eve. 6

PUBLIX CAPITOL — Nancy Carroll in "FOLLOW THRU" — John McCormack "SONG O' MY HEART" — Sat.—THE SPOILERS

BRIGHTON

PUBLIX EGYPTIAN — First Anniversary Week — "HE KNEW WOMEN" — Lowell Sherman-Alice Joyce — "Last of the Duanes" — Conway Tearle

CAMBRIDGE

PUBLIX CENTRAL SQ. — JOHN McCORMACK "SONG O' MY HEART" — "DANCE HALL" — Chas. Rogers

PUBLIX HARVARD — William Haines in "WAY OUT WEST" "THREE SISTERS" with Sally Eilers — Sat.—Sun.—Mon. Tue.—THE LONE DEFENDER

HARVARD SQUARE THEATRE — "All Quiet on the Western Front"

CHARLESTOWN

E. M. LOEW'S HOLLYWOOD — Lon Chaney Talks in "The Unholy Three" — Conrad Nagel in "BACK PAY" — Dorothy Revier

CHARLES SQUARE — Helen Twelvetrees "HOT HIGH" "PUPS IS PUPS" — Desirable Sam

CHELSEA

PUBLIX BROADWAY — Melissa Sills Dorothy Mackaill in "MAN TROUBLE" — Lowell Sherman-Alice Joyce in "HE KNEW WOMEN"

OLYMPIA — "GOOD NEWS" with BESSIE LOVE STANLEY SMITH-CLIFF EDWARDS

DORCHESTER

CAMMAR SQ. THEATRE — "LET'S GO NATIVE" — Jack Oakie-Jeanette MacDonald-Jack Whiting with Ina Ray Hutton and Her Melodears — Jim Tim Tom Tully-Sid Saylor

DORCHESTER THEATRE — "Cheer Up and Smile" — Arthur Lake-Dixie Lee — "Sons of the Saddle" with Ken Maynard — VODVIL ETTE

DORCHESTER (Cont.)

FIELD'S COR. — "All Quiet on the Western Front"

PUBLIX LIBERTY — BILLIE DOVE "SWEETHEARTS AND WIVES" "THE VIKING" — Pauline Starke

PUBLIX NORTON — "LET'S GO NATIVE" with JACK OAKIE — Co-Feature "TEMPLE TOWER" — Fri. Eve.—Big Stage Cabaret Show

PUBLIX STRAND UPHAMS COR. — NANCY CARROLL CHAS. ROGERS in "FOLLOW THRU" — JOHN McCORMACK "SONG O' MY HEART"

EGLESTON SQ.

EGLESTON at Interstate 26 — 4 Acts Vaude Ea. Eve. 8 pm — "HOLIDAY" ANN HARDING "SHOOTING STRAIGHT" Richard Dix "THE HIDDEN HALL" Rockne Football

EVERETT

PARK RIALTO EVERETT — MARY ASTOR in "RUNAWAY BRIDE" Gus O'Brien in "ROUGH ROMANCE" Mickey Comedy Pupil Pictorial

GROVE HALL

PUBLIX SHAWMUT — Jack Oakie-Jeanette McDonald in "LET'S GO NATIVE" "THIS MAD WORLD" Gus 1570 — Tonight—Stage Cabaret

HYDE PARK

EVERETT SQUARE — Ginger Rogers-Norman Foster "THE BIG FIGHT" — Ginger Rogers-Ginger Rogers "QUEEN HIGH" HYD. 1234 — Dinty "The Lone Defender"

JAMAICA PLAIN

PUBLIX JAMAICA — "LET'S GO NATIVE" with JACK OAKIE "THE BIG FIGHT" JAMAICA 3280 — Free Parking

MALDEN

CAMARA MALDEN — CHARLES ROGERS and NANCY CARROLL in "FOLLOW THRU" "AFRICA SPEAKS" MAL. 0713 — Starts Sat. — "SONG O' MY HEART"

STRAND MALDEN — MILTON SILLS in "MAN TROUBLE" ALICE WHITE in "SWEETHEARTS ON PARADE" THE. Malden 3713

MATTAPAN SQ.

PUBLIX ORIENTAL — The Event of a Lifetime! SUPERB INAUGURAL SHOWS TODAY — STARTS AT NOON — Reserved Seats for Eve. Performances

ROSLINDALE

PUBLIX RIALTO — JACK OAKIE Jeanette MacDonald in "LET'S GO NATIVE" "THE BIG FIGHT" Special Cast — Per. 5850

ROXBURY

PUBLIX DUDLEY — Nite 0043 — Comedy Farce "GREEN HIGH" with Charles Ruggles "BACK PAY"

ROXBURY HUMBOLDT GAR 1010 — JACK HOLT in "VENGEANCE" Alice Joyce-Ben Lyon in "THE SECOND HONEYMOON"

PUBLIX RIVOLI MIS 0100 — CHAS. ROGERS-NANCY CARROLL in "FOLLOW THRU" JEAN HERSHOLT in "SONG O' MY HEART"

SOMERVILLE

SOMERVILLE PLAYERS DAL. 0800 — NEW ENGLAND'S LEADING STOCK CO. "LITTLE ACCIDENT"

UNION TEELE SQ. SOMERVILLE — "Ladies Must Play" with Dorothy Sebastian — "Cheer Up and Smile"

SOUTH BOSTON

BROADWAY SOBOSTON — "ON YOUR BACK" with Irene Bibo-Alice — "SHADOW RANCH"

SOUTH STRAND — ANN HARDING "GIRL OF THE GOLDEN WEST" RAMON NOVARRO "Call of the Flesh" Fri. Night—Vaudeville

SOUTH END

NATIONAL THEATRE TREMONT St. — William Haines "WAY OUT WEST" The Vendor Players "INGAGI" Barford Revue Sat. Mat and Eve.

WALTHAM

EMBASSY WALTHAM — Stage Presentation — Gertie Keaton in "DOUGHBOYS" Free Auto Park

OPEN SATURDAY EVENINGS

YOU---and Every member of the family can dress with style and economy by using the famous

SALLINGER SERVICE

No Deposit Required — Many Months To Pay

You are invited to open an account at N. SALLINGER—and take advantage of the finest and easiest credit service known.

Pay As Little As $1 a Week

For 33 years the Sallinger Service has been the headquarters for the entire family. You can fill every need at N. Sallinger's economically.

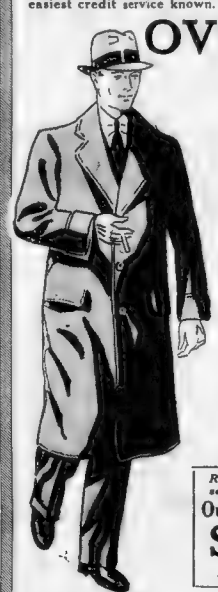

OVERCOATS and Two Trouser SUITS

At a Feature Price

$27.50

Others at $22.50-$25-$30-$35

When you see this remarkable display of Overcoats and Suits—then sail you know about thousands of men and young men take advantage of the Sallinger plan.

Beautifully Fur Trimmed and Sport Model CLOTH COATS

These coats combine rare beauty with good quality — and still at only a modest price! Each is handsomely furred in the newest fashion.

$14.95 $16.75 $25

Others $29.75—$39.75—$69.75 up to $135

Regularly dollars more—you make a sensational saving at this low price.

Our Special 100% Blue Serge SUITS $22.50

A size and a model for every man

Lamson & Hubbard HATS

American Gentleman SHOES

A Complete Line of Furnishings

Smartly Styled NEW DRESSES

The fall mode is imprinted all over these charming new dresses with their novel style features and their flare for smartness. Choose several!

$10.95-$16.75

$25-$29.75

Our prices are guaranteed to be fully as low, and often lower than the best cash stores. Thousands of satisfied Sallinger customers testify to the leadership of this great institution.

Don't hesitate — come right in and choose anything that you need. No red tape—no delays when you use the Sallinger Service. Terms will be arranged to suit your convenience.

FUR COATS

Every skin choice and selected—every Fur Coat a masterpiece of style and workmanship

$55-$85 and up to $395

Sealine (dyed rabbit) Muskrat — Hudson Seal (dyed mouton) Caracul — Mendoza Beaver (dyed hare) Raccoon — Squirrel — Leopard

Every Fur Coat purchased at N. SALLINGER'S is sold with the SALLINGER guarantee of complete satisfaction.

ACCEPTED BY THE LEADING BOSTON STORES!

Our Famous Original ORDER CHECK

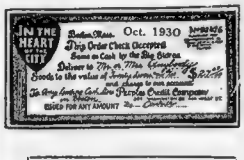
IN THE HEART OF THE HUB
Oct. 1930
This Order Check Accepted Same as Cash by the Big Stores
Deliver to Mr. or Mrs.
Goods to the value of
Charge to our account
Payable Credit Company
ISSUED FOR ANY AMOUNT

Conceded by all to be the most inexpensive credit system known. The Order Check can be used at 100 big cash stores in Boston, and one account here is equivalent to a charge account at each of these stores.

You can purchase at all of these stores and owe only one bill, and that to us.

IN OUR CHILDREN'S DEPARTMENT

COATS $4.95 up

DRESSES $1 up

ALSO HATS AND SHOES TO MATCH THE OUTFIT

SPECIAL Boys' All Wool Overcoats and 4 Pc. SUITS $9.75

Caps — Sweaters — Blouses — Belts — Shirts — Socks — everything for the boy—Hanan & Brown "Twinkles" shoes for boys and girls

Listen in Mondays and Fridays at 6:15 and Hear the Sallinger Vagabonds — Stations WBZ-WBZA.

"Different From the Rest"

Listen in Mondays and Fridays at 6.15 to the Sallinger Vagabonds — Stations WBZ-WBZA.

N. SALLINGER INC

501 WASHINGTON ST. AT WEST - BOSTON

PROVIDENCE 256 Westminster St. — HARTFORD 33 Asylum St. — SPRINGFIELD 1538 Main St.

OPEN SATURDAY EVENINGS

COOK-COOS *By Ted Cook*

Copyright 1930 King Features Syndicate, Inc.

CULTURAL NOTE
(Arkansas Gazette)

"New England communities have gone in strong for multicolored lampposts thereby providing another outlet for club women's efforts along town-beautiful lines.

"Yellow and green hydrants are suggestive of big dandelions, while others suggest pink daisies. One of the most striking effects has been obtained by combining black and silver."

* * *

Apparently the specialists of New England have readjusted themselves to the Iron Age.

* * *

"Anyone who doubts Genesee's the Democratic, city Honor Administration has given the farmer a lot of company."

* * *

Q. and A. Department

Dear Sympathetic Aunt Hetta—I am in love with a gentleman who is going steady with me very dear girl friend. I've refused to go out with him once or twice, but now he's asked me again. What do you think I should do?

—In a Flutter.

Ans.—It would be pretty hard for me, dearie, knowing nothing about either you or the mugg, to tell you right off, as it were, what to do and when. Bidding him along with a few turn-downs shows you got the right idea. But once or twice is enough. You don't want that to discouraged. And unless you can give me some dope on the gent, and a few hints as to your technical abilities, I would say the best thing for you to do is work along the lines you've found most successful in the past. Good luck, baby, and do let me know if you get him.

—Aunt (Fair or Foul) Bella.

SOUR NOTE

It might not do a bit of harm
For farmers all to leave the farm
And vice versa, it's a pity
City folks can't leave the city.

For each transplanted group would find
There's no relief for human kind
And that no matter where you go,
There's little weal and too much woe.

* * *

THE PERFECT HOST
(New York World)

"I was in the next room with some men the magistrate said, but didn't pay any attention to what was going on. In the argument over the card game one of the girls was knocked down by one of the others.

* * *

He must have lit a you-know-what-brand cigarette.

BILL-ONEY
(Chicago Tribune)

To make law abiding American citizens out of Chicago's increasing foreign population, get them to sing American songs."
—The Rev. John Evans.

* * *

Classified Ad—
DO YOU want one of our Health Reducing Machines on trial in your home? Very reasonable. Call "Doc" Riddle.

Cross-Word Puzzle

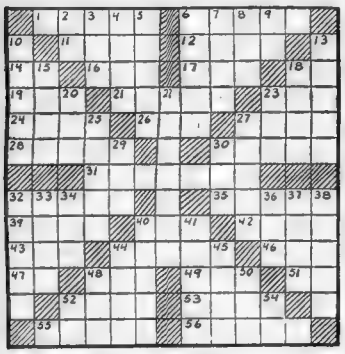

HORIZONTAL

1—In theology what is the second person of the Trinity considered as the incarnation of the divine Reason?
6—Having an offensive smell.
11—Back of the neck.
12—Native compounds containing metal.
14—Exclamation.
16—Salt.
17—Free from something obnoxious.
18—Behold.
19—Man's name.
21—What great European city contains the museum where Rembrandt's famous "Anatomical Lesson" is hung?
23—Trap.
24—Outer skin.
26—Edge of a garment.
27—Military assistant.
28—Who wrote "Marius the Epicurean"?
30—What is the name for the whole body of Mohammedans?
31—What race conquered England in 1066?
32—Liberated.
35—Principal post at the foot of a stairway.
39—What was the name of the brother and sister who wrote "Tales from Shakespeare"?
40—Conclusion.
42—One of the surfaces that limit a solid.
43—Printers' measures.
44—Who was inaugurated as President of the U. S. in 1877 after the memorable contest with Tilden?
46—Color.
47—By.
48—Distant.
49—What pseudonym did Charles Dickens use?
51—Note of the scale.
52—Shaded walks.
53—Beverages.
55—What is the given name of Miss Compson, the motion picture star?
56—What French sculptor, acknowledged the greatest sculptor of his time, created "The Thinker" and other master pieces?

VERTICAL

1—Upon.
2—Aeriform fluid.
3—Brilliant colored fish of Atlantic Ocean.
4—What word of unknown meaning occurs often in the Psalms?
5—Tribunal.
6—What great canal in New York was opened in 1825?
7—Spread for drying.
8—Part of "to be."
9—Make a short, sharp sound.
10—Pole set up before the houses of certain Indian tribes.
13—Operatic number.
15—Who was the mother of Helen of Troy?
20—Insect.
22—What was the country of the Minnesingers?
23—Nothing.
25—What star of the first magnitude is in the constellation Cygnus?
27—Beasts of burden.
29—What measure of length equals five and a half yards?
30—Tavern.
32—Wingless bloodsucking insects.
33—Race.
34—At what resort in Prussia was a famous dispatch received which precipitated the Franco-Prussian war?
36—Humor.
37—Kind of Dutch cheese.
38—Who was head of the Bolshevik movement in Russia assuming the government in November, 1917?
40—What American general was defeated by Sheridan near Winchester in 1864?
41—Refuse admittance.
44—Come to a stop.
45—Musical composition for one instrument.
48—Obese.
50—The letter Z.
52—Myself.
54—Note of the musical scale.

Herewith is the solution to yesterday's puzzle.

B	O	R	A	H			A	M	I	S	S			
O	R	E	G	O	N		A	L	A	S	K	A		
R	I		E	M	E	R	S	O	N		E	T		
E	G	O		E	L	O	P	E		P	I	E		
S	E	R	E		S	O	S		P	A	N	S		
	N	I	M	R	O	D		M	A	S	S			
	N	E	O	N		B	A	I	T					
F	O	R	D		P	E	R	E	D					
R	A	C	Y		D	E	W		S	U	I	T		
I	T	O		M	O	R	A	L		R	A	E		
S	I		N	A	T	U	R	E	S		T	A		
E	M	P	I	R	E		E	D	I	T	O	R		
S	A	T	L	S			A	T	O	M	S			

BRINGING UP FATHER — Big-Hearted Maggie — By George McManus

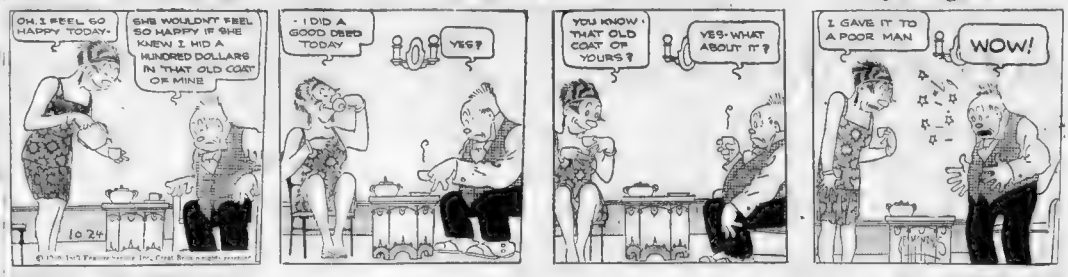
OH, I FEEL SO HAPPY TODAY.
SHE WOULDN'T FEEL SO HAPPY IF SHE KNEW I HID A HUNDRED DOLLARS IN THAT OLD COAT OR MINE
I DID A GOOD DEED TODAY
YES?
YOU KNOW THAT OLD COAT OF YOURS?
YES-WHAT ABOUT IT?
I GAVE IT TO A POOR MAN
WOW!

POLLY AND HER PALS — No Kick Coming — By Cliff Sterrett

YE GODS! WHAT GOOD IS A INSTITUTION THAT PRODUCES PROUD PANNED PRUDES LIKE THIS IMPOSSIBLE INFANT?
SHAME, SHAME, GERTRUDE! IS THAT A WAY T'TREAT YER LIL' SNOBBY SCHOOLY MATEY?
?
I TAKE IT ALL BACK, KITTY. THE SNOBBY SCHOOLY WILL MAKE OR BREAK OUR GERTRUDE AN' WE'LL WIN EITHER WAY!

TIM TYLER'S FLYING LUCK — A Welcome Stowaway — By Lym Young

OH—SPUD! COME HERE—IT'S YOUR TURN FOR A TRICK AT THE WHEEL—
WAIT—I'LL BE WITH YOU IN A SECOND—
HEY, ROY, HAVE A LOOK AT WHAT I FOUND BACK IN HERE
TIM
NO ONE-ESE BUT— WHOOPEE WHOOPEE
JANE—I LEFT ARAB AND CHICO SITTING IN MY OFFICE—I THINK WE SHOULD CALL—QUIETLY—A BRAIN SPECIALIST AND SEE IF HE CAN'T AID THE OLD GENT TO RECOVER HIS MEMORY—
YOU'RE RIGHT, MR. MOODY—THAT BIRD SURE HAS MESSED THINGS UP FOR US—LET ALONE POOR ROY, AND SPUD!"

LITTLE ANNIE ROONEY — She Always Comes Out on Top — By Darrell McClure

MAYBE THE PLAN AIN'T MUCH GOOD, BUT IT'S THE BEST I CAN THINK OF! I'LL BREAK THE WINDOW AND BEAT IT BEFORE SNEAG AND HIS GANG GETS UPSTAIRS!
I ONLY GOT A TINY CHANCE, BUT A SMALL CHANCE IS BETTER THAN NO CHANCE AT ALL!
SHE SLID DOWN THIS ROPE! HURRY AND GRAB HER BEFORE SHE GETS AWAY—I'LL FIX HER FOR THIS WHEN I GET MY HANDS ON HER!!
GEE, I FOOLED 'EM—THEY THINK I'VE ESCAPED THROUGH THE BACK YARD!

BARNEY GOOGLE — Business Can Wait — By De Beck

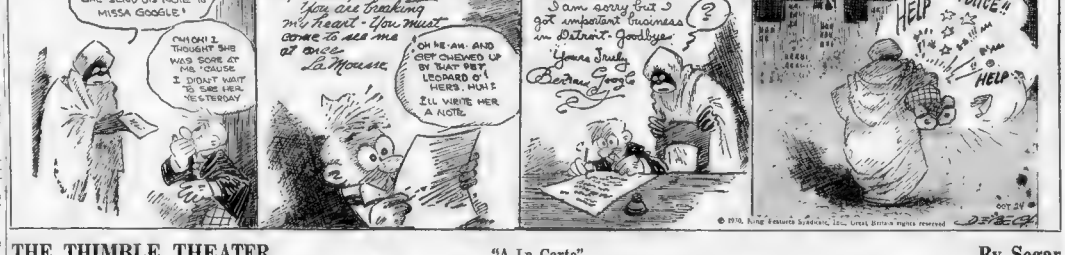
MADAME LA MOUSSE! SHE SEND DIS NOTE TO MISSA GOOGLE!
OH! OH! I THOUGHT SHE WAS SORE AT ME 'CAUSE I DIDN'T WAIT TO SEE HER YESTERDAY
My Barney Bubble Eyes— You are breaking My Heart - You must come to see me at once— La Mousse
OH HE-AH- AND GET CHEWED UP BY THAT PET LEOPARD O' HERS, HUH! I'LL WRITE HER A NOTE
Dear Miss La Mousse I am sorry but I got important business in Detroit. Goodbye. Yours Truly Barney Google
HELP
POLICE!!
HELP

THE THIMBLE THEATER — "A La Carte" — By Segar

I HOPE POPEYE'S BETTER—THEY WOULDN'T LET ME SEE HIM YESTERDAY
NO—YOU CAN'T SEE HIM—HIS LIFE IS HANGING BY A THREAD—HE'S RIGHT BETWEEN LIFE AND THE GREAT BEYOND
HERE'S SOME SOUP FOR YOU, MR. POPEYE
SOUP!
I DON'T WANT NO CORN!!*x! SOUP!
I WANTS A HUNK OF BEEF OR SALT PORK, BUT NOT NO CORN!!*x! SOUP!

BOSTON EVENING AMERICAN——*Largest Evening Circulation in New England*

Magazine and Fiction Page

Making of Lace

Lace of a very delicate texture was made in France and Flanders in 1320. The process of "gassing" by which cotton lace was said to be made equal to fine linen lace was invented in England and became an industry.

This Day In Our History

This is the anniversary of the death, October 24, of Daniel Webster, the great American orator. In his debate with Hayne he coined the famous phrase, "Liberty and union, now and forever, one and inseparable."

In Love With Cassmate, She Awaits Glance That Brings Blush

She Thinks He Doesn't Care Much

By BEATRICE FAIRFAX.

BEATRICE FAIRFAX will gladly answer questions regarding heart and home problems. Address her in care of the Boston American. Write on one side of the paper only. If you wish a personal answer enclose self-addressed, stamped envelope. Otherwise, questions of interest will be answered through her daily column.

Miss Fairfax broadcasts over Station WLEX every evening except Saturday and Sunday at 6.35 p. m.

DEAR MISS FAIRFAX

I am only a junior and sadly in love with a classmate. A friend told my fortune, saying I would marry a bald man. He is a blond. Every once in a while, at school, I can feel his glance on me—and when I do, I picture him as a model husband. I think of having a home with three or four children and a white picket fence. They say he is the handsomest lad in our room in junior high school. Sometimes I have a feeling that he doesn't care for me—when we were first in the same classroom I used to turn all red when our eyes met. When I don't show how much I care he seems to notice me more, but when I notice him he doesn't pay any attention to me. There's another girl in school I think he loves. Whenever I talk his name naturally rises to my lips, but I hold it back because I can't help blushing. Do you think this has any effect on him? ANXIOUS.

Beatrice Fairfax

Dear Anxious: Your letter is typical of a girl in love for the first time. And while it's undoubtedly very delightful and thrilling, it's probably interfering a good deal too much with your school work and other daily routine. Waiting for the glance that makes you blush will probably get you an "unsatisfactory" on your school report. Can you say, when you notice the boy too obviously, he pays less attention to you than when you practiced indifference. Perhaps if you don't notice him at all he may take a little more interest in you.

Two of a Kind

DEAR MISS FAIRFAX:

I am 21 years old, I was married when I was just 18, but we only lived together two months and my wife ran through $3000 in that length of time. I am of a very religious temperament and have had a hard life, having had a step-father who was jealous of mother and I.

About three months ago I met a wonderful girl and asked her to marry me; we became engaged and I bought her a diamond ring that cost $95. But we've had several little quarrels. When we're alone we get on fine, but as soon as we're with other people she does everything to hurt my feelings ANXIOUS SUITOR

Dear Suitor

The woman you married and who squandered your $3000 in two months and the girl who accepts an expensive ring and humiliates you before people seem to be two of a kind. I'm afraid you won't like the advice I'm going to give you when I say that you're not seriously till you're old enough to take care of yourself and your money

SMART SAYINGS OF CLEVER CHILDREN

The Boston Evening American will pay $1 for the best one of the published smart sayings each day. Address "Smart Sayings," Boston Evening American.

TODAY'S WINNER

One day a boy and girl and nothing to play, when the little girl said

"I'm going to be married like mama and papa."

The little boy said

"Oh, that's too rough, let's play football."

WILLIAM J. TARDIFF, JR
49 Washington St., Exeter, N. H.

HONORABLE MENTION

Little Willie complained of his feet paining him badly. After a short pause his mother asked him:

"Where does your feet pain most, Willie?"

Willie was silent for a while and then replied

"It pains most in my stocking."

THOMAS BENNETT.
7 Sedalia rd., Dorchester

Boy (accompanied by small brother)—"I want a tooth out, and never mind gas, because I'm in a hurry."

Dentist—"That's a brave boy. Which is it?"

Boy—"Show the man your teeth, Albert."

RICHARD BURNHAM,
60 Garfield rd., Melrose.

Wha's in Fashion?

Making the Hall Serviceable

Directed by AMOS PARRISH

NEW YORK, Oct 24—Want to make your house or apartment larger? Want to add a while room, perhaps?

It can be done and without the fuss of carpenters and builders Just consider your hall or foyer What are you doing with it? What could you do with it?

You could do the same thing lots of other people are doing. Making the hall useful. Often actually turning it into another usable room.

Even when the hall is very small, as it is in so many modern apartments, it can still be made serviceable. Most any hall has room for some sort of a console group—a table and mirror at the least

The mirror, with its powers of reflection, not only makes your hall look larger than it really is —but it's useful for the departing guest as he settles his hat or she wraps her coat.

And the table, even if it has but a single drawer, can be used to pack away some odds and ends.

Queen Anne lowboy—Chippendale mirror—Duncan Phyfe chairs

Chest Grouping

If instead of a table with a single drawer you used a chest or a lowboy, such as we've had illustrated, there's enough drawer space to do lots of things with.

Where there's no guest room and the weekend visitor has to be put up in the living room this hall chest comfortably takes all her belongings.

If your hall is larger there's no end to the things you can do in it and so add to your living space

Libraries

Some folks are turning their halls into libraries, building bookshelves along the wall and adding a comfortable chair to read in.

A small settee with a table and lamp—or a chair in place of a settee—actually make the hall into a room.

Maybe a secretary would fit into yours. Then with a chair, you've added a room to write in

An extension table—that takes so little room when not extended —with a chair at each end, makes a decorative group in the hall And—turns the hall into a dining room, when the table is extended Which is an idea many an apartment dweller has made use of.

And, of course, if it's large enough, the hall can always serve as the extra bedroom by the simple addition of a good-looking day bed.

* * *

The illustrations show some of the fashionable pieces people are using in halls to make them more useful

At the lower left is the simplest kind of console group a modern non-period hall mirror and table suggesting of Jacobean in its lines. Windsor chairs at each side and a mirror over the table

The other group shows a Queen Anne lowboy with Chippendale mirror and Duncan Phyfe chairs And the third illustration is of one of the popular group settees grouped with an end table

Monday: Good fashions for the larger woman are described by Amos Parrish.

Copyright 1930 by Amos Parrish

Non-period console grouping

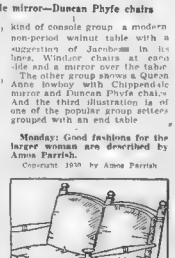

Settee and table grouping

Bride Must Wear Her Veil

By MRS. BEECKMAN.

DEAR MRS. BEECKMAN

At a wedding reception, when the wedding guests are many and formally dressed, is it proper for the bride to remove her veil so to keep it on throughout the whole evening? MARY ANN

The bride wears her wedding veil during the reception and until she goes to change her bridal finery for her traveling costume. The hour of her glory is very short, and she should make the most of it by wearing her bridal ensemble. And there isn't any reason why she should not

Addressing Formal Announcements

DEAR MRS. BEECKMAN:

I am writing to you for advice as to the correct way of addressing and filling in birth announcement cards

1—I would like to know if it is correct to address the card to "Mr. and Mrs."?

2 Does it make any difference if the person is a relative?

For instance to my sister, I believe it would be correct to include her husband

As to friends I feel that to affair is rather personal and s only not include "Mr." I w to want to be unfair or partial when a...ilding the cards.

READER

1—Yes always address such announcements as you would any other kind of announcement—to Mr and Mrs. Henry Aleh

2—No. It makes no difference that some of the cards are to be sent to relatives. You address them to husband and wife

Name on the Mail Box

DEAR MRS BEECKMAN

There has been a warm argument in our office that we would like settled, namely

A says that the name of a married couple on a mail box should read: First name of the husband and the last name of his husband. Example John Doe

B says the plate should read Mr and Mrs. John Doe

Best wishes for your column and many thanks. L. L. S.

A mail box usually carries the name of the "man of the house —John Doe. Or, if it is not necessary to have the first name, it may carry only the last name.

Mrs. Beeckman will be glad to answer questions on etiquette submitted by readers.

Copyright, 1930, Premier Syndicate, Inc

Fainting May Become Dangerous Habit

By R. S. COPELAND, M. D.

RECENTLY I met a man on the street with a black eye and joked him about it. He told me that he had fainted and in falling had struck the corner of a table. Of course all his acquaintances laughed at this explanation. When it comes to a black eye no excuse is a good one.

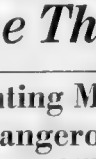

Dr. Copeland

I believed the story because I myself have sustained similar injuries result from fainting. The wonder is there are not more accidents.

Of all health subjects that are broadly discussed in newspapers and magazines, fainting is the favorite topic. Yet when it comes to helping someone who is about to faint, or who has fainted, we usually do the wrong thing.

Fainting may be caused by one of many things. Seeing or hearing unpleasant things may bring it about. Weakness as a result of hunger and excessive work are common causes. Exposure to heat or cold, bad air, or lack of exercise may be particularly the cause of fainting in certain persons.

Some are more prone to faint than others. More women faint than men, yet there are some men who will faint at the slightest provocation. Fainting may become a habit. One may have experienced a fainting spell, the fright of it lingers and at the next scare there may be another faint.

When we faint the blood rushes from the head to other parts of the body. In order to maintain consciousness we must at all times have a good blood supply to the brain. When the blood supply is cut off from the brain, as it does in a faint, we become unconscious. Until the heart action becomes strong enough to pump the blood back into the head, we remain unconscious

The fainting person becomes pale and says he feels weak and sees black spots before his eyes. Have him lie flat on the back, with the head lower than the feet.

Do not prop the head up with a pillow as is apt to be done. Apply cold compresses to the face. Make sure that there is no difficulty in breathing. Loosen clothing particularly about the chest and about the throat.

If you have a bottle of smelling salts handy, use it although I believe it does not help very much. A teaspoonful of Aromatic Spirits of Ammonia in half a glass of water is very helpful if the victim is unconscious, do not force any liquids down the throat, but wait until consciousness is regained

An attack of fainting may often be warded off by gently slapping the face two or three times. Then instruct the patient to sit with the head lowered and bent down between the knees.

Above all, never get excited And assure the patient that everything is all right.

Answers to Health Queries

A Reader, Q—What should a girl of 14, 5 ft. 2½ in. tall, weigh?

2 Will I grow any taller?

3—What will reduce thick lips?

A—She should weight about 112 pounds

2—Yes, you will continue to grow and develop generally until you reach the age of 21

3—A plastic surgeon may be helpful in this case

C. P. Q What causes dark rings underneath the eyes and what can be done to get them?

2 What causes pimples on the face and what will relieve the condition

3 What would cause the nails to peel? The teeth have been removed.

A. Combination lack of sleep, anemia are all apt to cause this condition. A general examination will not only show the cause, but will also suggest the necessary treatment

2—Perspiration or eczema would be apt to cause the trouble in question. Bathing the feet in warm water to which a little powdered alum has been added should be generally helpful. If there is a rash, or irritation go to your doctor

3—You may have caught cold. Have your dentist advise you

Q—Is it harmful to carry on a conversation during meals?

A—No; it aids digestion

Mrs. X. X. Q.—What can be done for the itch? Whenever I get too close to the stove my skin begins to itch and raises up in welts and burns and swells.

A—Itching may be due to a number of causes. Your trouble is probably due to a form of hives. Watch your diet and elimination.

Copyright, 1930, by Newspaper Features Service, Inc.

Daily Pattern

—By MARIAN MARTIN—

9013

Make Your Lingerie at Home

PATTERN 9013

FINE, SERVICEABLE materials and perfect-fitting garments are the rewards for the woman who makes her underthings. The set sketched, consisting of tailored shorts and bandeau, is styled and cut according to accurate measurements. These sets are lovely for X'mas gifts

Pattern 9013 may be ordered only in sizes 14, 16, 18, 20, 32, 34, 36, 38, 40 and 42. Size 14 requires 1 yards of 39-inch materials.

Please write very plainly your NAME, ADDRESS, STYLE NUMBER and SIZE.

To get a pattern of this model, send FIFTEEN CENTS (15c) in coins or stamps (coins preferred) to Boston Evening American Pattern Department, 232 W. 18th st., New York city.

Tinting the Nails Is an Art

By MISS HUDDLESTON.

WITH THE ever-increasing popularity of vividly colored nail polishes tinting the nails has become an art A the fine points of color distinction formerly used in rouge are adapted to this new definitely established branch of beauty culture

From out of the mass of different colors of polish for the nails and from constant experimentation by those who are specially interested in helping creat true beauty for all women, there has developed certain basic rules for the use of colored nail polishes.

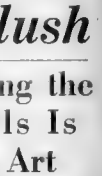

Josephine Huddleston

When Fashion first favored the highly tinted nail, women just went in for the fad in a large way regardless of the condition of their hands, the suitability of the occasion, the color of the polish and every other established beauty creed Bright-red nails were in and that seemed to cover any question of ridicule and be duty-destroying effect if it were so

Even now many all that is correct. Every woman must consider her type and general personality before she chooses her nail polish and she must realize that this is just as serious a matter as the selection of her rouge or the choice of colors for her wardrobe

For example, the woman who has not the dash of spirit or personality to carry off the unusual, simply must not use bright-colored polishes. If she attempts it she makes her fingernails the most prominent part of her ensemble and no matter how sweet and charming her personality may be, it will be submerged in general and only note out in the tips of her vivid fingernails.

Blondes who should favor the yellowish cast in cheek and lip rouge, will find those nail polishes with an orange or yellow tinge most suitable. The color itself not only blends better with the blonde complexion, but prevents a confusion of conflicting reds which is to be avoided at all times.

Those with titian-colored hair also should favor nail polishes with the orange tinge. Brunettes, however, who use the deeper shades of cheek and lip rouge to their advantage will be quite safe in selecting the true red shades of polish for their nails.

made why what is seven dollars a week and the first thing you know the car will be his without any strings on it and then oh joy he gets a raise

Well, no, the office boy isn't making very much of a salary—$15 a week—to be honest about it —and men making $75 and $100 a week in the same office think they are hard-boiled eggs

None of these things bother the office boy He isn't musing about tomorrow or yesterday or worrying about today and today he simply must have a car and none of the girls will even look at him

And when the girls won't look at him—life will indeed be a blank

Some day the office boy will wish he was an office boy again and have no more to worry about but the dream of a car

Don't worry, your dreams were as pleasant and as easy? Honestly now don't you?

Copyright, 1930, Newspaper Feature Service, Inc

BEST JOKE I EVER HEARD

The Boston Evening American will pay $1 for the best one of the jokes published here each day. Address "Best Joke," Boston Evening American.

TODAY'S WINNER

Wife—"John, the house is on fire!"

John (sleepily)—"Well, go shut off the furnace. There's no use wasting coal."

DAVID SILEVSKY,
74 Lucerne st., Dorchester.

HONORABLE MENTION

"And would you like some new breakfast models?" asked the barber.

I thought replied the young woman. "I got mine in a car."

JAMES TOOMEY,
7 Elder st., Hyde Park

Jim—When I got home last night my wife got historical.

Joe—You mean hysterical, don't you?

Jim—No, I mean historical. She dug up my past history.

MRS. JOSEPH FOLEY,
111 Victory rd., Dorchester.

BOSTON'S LUCKY GIRL

by HAZEL LIVINGSTON

Son Is Linked to Maid's Story of Sensational Farnsworth Death

CHAPTER 55.

"WIDOW CLEARED IN FARNSWORTH MURDER

Demented Maid Kills Self After Penning Confession to Slaying Rich Man

"CATRINE FARNSWORTH, pretty young widow, convicted last Tuesday of the murder of her millionaire husband, today stands innocent of the crime.

"A demented housemaid, Marguerite Spinney, now a suicide, was the real murderer of Alfred E. Farnsworth.

"This sensational development in a case that has already attracted national interest, came with the simultaneous finding of the Spinney woman's body and the confession she had written before taking a fatal overdose of opium.

"Credit for the dramatic vindication of Mrs. Farnsworth, in the face of her conviction in Judge East's court, is freely given to her own attorneys, Jesse F. Allen and Henry A. Gunther.

Weak Point

"In refusing to accept the apparently inevitable, they sought desperately for a way out of the tangled mess of circumstantial evidence that enmeshed their pretty client. They chose as a weak point in the prosecution's case the disappearance of Marguerite Spinney, held at the beginning of the trial as a material witness for the State.

"It was the Spinney woman who was in the house with Mrs. Farnsworth on the night of the murder

"The attorneys for the defense were confident that a thorough examination of this woman would bring out facts vital to the case, and the courses pursued by their quarry is seen now in the virtual admission of District Attorney Robert Macmillan that the new evidence clears Mrs. Farnsworth.

"The confession of Marguerite Spinney is now in the hands of the district attorney. It is a long, painfully written document whose details dovetail perfectly in clearing up hitherto mysterious elements in the case. In the opinion of the prosecution, the confession will necessitate setting aside the jury's verdict and granting Mrs. Farnsworth a new trial. This, however, promises to be a mere formality, and the case will probably be dismissed on motion of the district attorney.

"The finding of Marguerite Spinney and the contents of her confession form a strange chapter in criminal history.

"It was not until late last night that Mrs. Farnsworth's attorneys, working desperately, finally succeeded in finding the missing housemaid in a tenement lodging house.

Trailed by Police

"Convinced that they had found her hiding place, and accompanied by Officers Jenks and Burgess of the northern police station, they rapped on the door. After repeated raps had elicited no response, the officers broke down the door.

"They found the body of Marguerite Spinney, dressed all in white, lying on the bed. Her long, dark red hair streamed over the pillow and she appeared at first to be sleeping.

"Coroner Webster estimates that she had been dead about seven hours.

"It is believed that the woman was not a dope addict, and that the opium which caused her death was procured with suicidal intent.

"In her confession, found by her side, the dead woman revealed the long, sordid story of her relations with the Farnsworth family. The murder was the result of a lifetime grudge against the men of the family. It is revealed also in the confession that the maid intended to kill Chester T. Farnsworth, her victim's son. Grieving because her act had resulted in the unmerited arrest and conviction of her beloved mistress, the half-crazed woman decided to confess and commit suicide as the best way out of the situation

"Police are working to clear up several obscure angles of the case, including the source from which the Spinney woman procured the opium."

FAR-SWORTH'S SON LINKED IN MURDERER'S CONFESSION

Wealthy Clubman Revealed As Father of Child Born to Housemaid Killer

"The amazing confession that has cleared Mrs. Catherine Farnsworth of all suspicion in the murder of her millionaire husband involves Chester T. Farnsworth, rich young clubman and son of the murdered man, in what may be serious charges

"Following are the latest developments in the case:

"1. Chester T. Farnsworth is revealed in the confession as the father of an illegitimate child born to Marguerite Spinney, suicide and self-confessed murderess.

"2. The district attorney promises that the full confession of the Spinney woman will be made public tomorrow.

"3. Coincident with the expected dismissal of the case against Mrs. Catherine Farnsworth, it was intimated today that charges of perjury will be filed against Chester T. Farnsworth, in connection with his testimony in the trial.

"4. V. J. Althouse and Wilbur Burns, who corroborated Farnsworth's testimony against Mrs. Catherine Farnsworth, may also face perjury charges.

"5. Allan and Gunther, attorneys for Mrs. Farnsworth, have traced the full connection of the Spinney woman with the Farnsworth family, revealing a startling story of love, envy, jealousy and hate extending over two generations.

"The mother of Marguerite Spinney, a widow known as Maggie Spinney, was for seven years a housekeeper for the late Horace Farnsworth, who died in 1915. The woman, Maggie Spinney, came into his employ shortly after the death of his wife, Hannah, in 1908. She was dismissed in 1925 for misconduct with an Oscar Leeds, butler in the house, Leeds, after several aliases, disappeared at the same time, and probably left the vicinity for good

Loses Mind

"Brooding over her dismissal and disgrace, the Spinney woman seems to have rapidly lost her mind. She attributed all her misfortune to her late employer and at first bitterly accused him of having turned her lover, Leeds, against her. Later she seems to have changed her story and accused Horace Farnsworth of the paternity of her daughter, Marguerite, who was born that same year. She made several half-hearted attempts to blackmail the aged millionaire, and on the 28th of May, 1926, he swore out a warrant against her, which he withdrew her charges, and the case was dropped.

"She died on June 2, 1902, when the daughter, Marguerite, was seven. Tuberculosis is recorded as the cause of death, though starvation was hinted at by neighbors. She never worked after leaving the Farnsworth house and her small savings rapidly dwindled. Toward the last she and the child, Marguerite, lived in almost unbelievable squalor and poverty.

"A few days before her death she sent the child Marguerite to the Farnsworth house, with a note to the wife of Horace Farnsworth's son, Alfred, then mistress of the house. The note, which was found with papers on file in the late Alfred Farnsworth's safe, declared that she was the daughter of Horace Farnsworth, and pleaded for her care during her lifetime.

"The love affair between her and the late Alfred Farnsworth's child, Chester, developed after Alice Farnsworth's death. The Marguerite was about 14 and the Farnsworth boy 16. Alfred Farnsworth immediately sent Chester to a school in the East. Marguerite's active hatred of him seems to have begun at that time

"On Chester's return from school the affair was resumed, culminating in the birth of a child to Marguerite, in Marysville, Cal. It was left in the care of a consumed Scandinavian residents of Marysville, and died within a few months. Marguerite kept the knowledge of its death from Chester, and exacted payments from him over a period of years. All knowledge of the child was kept from Alfred Farnsworth, who is the father of. Reports of his death believed his son innocent of any relationship with the maid, and let her feel his disgust at what he frequently called her brazen behavior and attempt to ensnare his son.

"Many of these facts were brought out at the trial, but flatly denied by Chester Farnsworth."

(To be Continued Tomorrow)

(Copyright, 1930, King Features Synd., Inc.)

Some Dreams Are Pleasant

Office Boy and His Sport Car

By WINIFRED BLACK

THE OFFICE boy wants a car. He wants a car so desperately that he can hardly sleep nights for thinking about it

Winifred Black

And sometimes when he is asleep he dreams about the car—it's always a roadster; one hung on a sporty tilt with cadillacs that no one can pass for a mile, and a toot that would wake the peaceful dead

It shines like polished jewelry —the car in the dream It takes hills like an eagle flying from peak to peak and it never runs out of gas and never stumbles and never skids and never, no never needs "overhauling"

The tires are toreal and the tightest whisk of a dust cloth keeps the whole car polished and shining like a brand-new cake of ice fresh from the icehouse

The cushions are softer than any down and the seat is so broad and so deep that it will hold half a dozen "kids," and as many "janes," all at the same time without the least bit of crowding

No, the office boy has no garage for the car of his dreams, and of course oil and gas cost a good deal of money, but the office boy lives in the suburbs and he has to go back and forth to his work on the train every day, and he is, oh, so tired of trains and street cars—and walking everywhere

It isn't going to be any trouble at all to pay for the motor car the office boy says

The first payment will be a little difficult for him to make, for he knows two or three people who won't mind lending him a few hundred dollars, and when he gets his pay days it will be no trouble at all to pay them back again, and what are friends for if they're not ready to help you about a little necessary thing like this

And after the first payment is

Financial Market News, Stocks, Bonds, Commodities and Comment

Forbes Warned Curb About Bob Long Time Ago

Bob Won Friends by His Grandiose Spending, Woods A-1 Man

By B. C. Forbes

New York, Oct. 24—I warned the New York Curb Exchange governors long ago against Charles V. Bob, the now missing promoter, and his stock "Bobberies." When I appeared before them, their attitude towards me plainly was hostile. I had urged them to look into Bob's previous record and told them where they should seek information; but I got the very strong impression that these Curb brokers were more indifferent than anxious to dig into the truth.

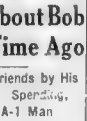

B. C. Forbes

Bob's market operations were then providing handsome commissions for Curb brokers, and the records, it is hinted, would show that he didn't neglect to hand out his favors to those brokers influential with those running the Curb market.

As part of the rigging of the market in Rainbow Luminous, then one of Bob's star performers in the stock market, it was made difficult, sometimes impossible, for short sellers to borrow the stock, with the consequence that victims were compelled to cover.

Then Rainbow Luminous tumbled heading. After having been successively rocketed to 73 in face of a United States Supreme Court decision branding the company as a patent infringer, the stock fell and fell until there was no bid before which were picked off on Curb Market when the Bob scandal reached its bursting point!

Overtures made to me at the time I was striving to have the New York Curb Exchange investigate Bob's previous record and the stock operations he was then conducting only served more vigorously to convince me that Bob would sooner or later come a cropper.

My criticisms of Bob's practices brought me bitter denunciation from his friends. He was responsible for his lavish handing out of money to win popularity and to inspire confidence in him. When dear old Dr. Reisner told me how nobly Mr. Bob had encouraged the building of the magnificent Broadway Tabernacle, I hinted that I would rather have Bob's money than be profiled. The Bob pledges remain unpaid.

The authorities are talking much more than they are acting. At this writing no warrant had been issued for Bob's arrest, notwithstanding frequent official statements that the records reveal such action was warranted.

* * *

The New York Curb Exchange has developed outstanding leaders, the writer used personally to collect all of the daily sales when the brokers did their business out in the street. Its code has been tremendously improved. The Bob episode, however, suggests that there is room for further improvement if the public are to be protected against the exchange facilities being abused by promoters of questionable reputation.

* * *

War demands heroic action War having been declared against unemployment, the government, states, municipalities and wealthy corporations should not hesitate to take heroic action. We cheerfully spent billions—many billions—during the World War. Why not spend a fraction of that total in fighting unemployment? Abnormal conditions justify abnormal remedies.

Big corporations, financial institutions, other wealthy enterprises and organizations should be asked to contribute very generously to unemployment funds. Such action is coming when industry will have to accept the responsibility and provide steady employment, if it flagrantly refuses to accept this responsibility, drastic and probably disastrous legislation must be expected.

President Hoover's selection of Col. Arthur Woods, ex-police commissioner of New York as outstanding head of unemployment relief is an ideal. He did similar work during the 1921 emergency and did it well.

* * *

Like most of us, the stock market is having its ups and downs. Our up-sides will eventually win handsomely. Don't doubt that.

Copyright, 1930, by B. C. Forbes

Public Service of N. H. Plans Bonds

Public Service Commission of New Hampshire has authorized Public Service Co. of New Hampshire to issue $3,279,000 4½ per cent first and refunding bonds to take up the bonds consisting of $3,996,000 5s and $805,600 7s of the old Manchester Traction, Light & Power Co., which was absorbed by the Public Service Co.

New Claude Neon Directors Named

Following new members have been elected to the board of Claude Neon Lights, Inc.: William H. Joyce, chairman of National Surety Co.; Stanley F. Hamlin of White & Case, and Frederic Atwood, vice president of Ohio Brass Co. Additions bring the membership to 15.

MIXED TREND IN BOSTON STOCK DEALINGS

Price trend was mixed on the Boston Stock Exchange today with the trading volume light. Changes ranged from fractions to 2 points or more. Metropolitan Edison broke through to new low territory on a decline of 2 points

Bigelow-Sanford, after selling a point higher, reacted 2 points to touch its previous low for the year. An early rise of a minor fraction was converted to a loss in American Founders.

Boston & Albany dropped 1¼. Union Twist Drill eased a point and Boston Elevated showed a fair amount. General Electric and Edison each gained 2 points. Gillette reacted slightly after an early gain of a point.

American Telephone, United Shoe and U. S. Overseas each sold a point higher

The Boston Stock Exchange advised that the voting trust dated June 1, 1925, under which stock trust certificates of Boston Edison Company were issued, has been terminated as of Sept. 17, 1930. Voting rights attached to the stock is available for common stock by delivery of the same to the Lawyers Trust Company, 160 Broadway, New York N. Y., agents for the voting trustees.

The voting trust certificates for common shares United Electric Coal Companies, now on the list are therefore dropped therefrom.

Incorporated in Pennsylvania, shareholders have been growing month by month, yet the stock along with the rest has been making new lows for the year. On Oct. 1 Pennsylvania had 212,311 shareholders, a gain of 4,157 over Sept 1, and of 27,314 over corresponding month last year. At its new low recently of 61⅞ the stock showed a decline of 21¾ from high of the year.

Evidently the buying has been better than the selling but there was obviously more room for still han good buying.

However the reduction in floating supply is beneficial in the long run. As in the past, investment buying eventually will build the foundation for better prices

STORES' SALES MORE ACTIVE

Department store sales have been active, though less satisfactory than expected by many, the Bradstreet's weekly review of local business conditions says.

"Business conducted by dry-goods and men's furnishings jobbers during the week showed a moderate increase in material increase," it said, "although some houses report volume only slightly above that of a year ago. Men's clothing remains quiet. Cloak and suit jobbers report business quiet. Specialty shops report business as quiet.

"Unsettling conditions in the shoe trade are having an unfavorable effect on sale and upper leather market activity. Dealers in these lines report limited sales and tendency toward quietness and uncertain future prices. Glazed kid has been fairly active and in demand.

"Shoe manufacturers are winding up the season's production with prospect of lower prices and present spotty 'fill-in' orders Wholesalers and retailers locally report no change from generally below normal business.

"General volume in wholesale jewelry business is 30 per cent ahead of last year's, the wool market, but it lacks snap and prices have a tendency to be mixed with cheaper grades a little soft and finer grades firm."

29 P. C. of Wealth in U. S. Represented in Securities

New York, Oct. 24—Market value of stocks and bonds listed Oct 1 represented 29 per cent of estimated total wealth of the United States.' It is because of this that many feel a sustained improvement in security values would do more toward restoring confidence than anything else.

There are 10,000,000 or more security holders, with holdings spread widely among all classes. Over the past quarter of a century the stock and bond market have been the chief outlet for surplus wealth. In view of this, sinking stock markets such as recently have been a major influence in shaping business sentiment.

Blumenthal Report for Quarter Given

Sidney Blumenthal & Co., Inc., including Saltex Looms, Inc., reports for the quarter ended Sept. 30 profit of $142,160 after depreciation, etc., but before federal taxes, against $11,899 in preceding quarter. In third quarter of 1929 net profit after federal taxes, excluding Saltex Looms, Inc., was 41,367, 669 equal after 7 per cent preferred dividend requirements to $5.54 a share on common.

For nine months ended Sept. 30 profit, including Saltex Looms, was $130,028 before federal taxes. In nine months of 1929 net after federal taxes excluding Saltex, Inc., was $2,562,099, equal to $10.19 a share on common.

New York Curb Market

	High	Low	Close
A			
Ainsworth	10	10	10
Allied Int Inv cv pf	31¼	31¼	31¾
Alum Co Am	164	160	164⅞
Alum Co Am pf	109¾	109¾	109¾
Amin Gasoline	13⅜	13⅛	13⅜
Am Beverage	4⅜	4⅛	4⅜
Am Capital B	6⅜	5⅞	5⅞
Am Cap pf	30	30	30
Am Cigar	63¾	63⅜	63⅞
Am Cities P & L B	19	18⅞	18⅞
Am Com Pow A	18⅜	17⅜	18⅜
Am Divan B	4⅜	4⅜	4⅜
Am Equities	8⅜	8⅜	8⅜
Am & Fgn Pow war	24¾	22¾	24¾
Am & Gen A pf	94	92	93½
Am Gas & El pf	106½	106¾	106
Am Invest B	6⅜	5⅞	6⅛
Am Light & Trac	50⅜	50¼	50½
Am Maracaibo	1	1	1
Am Nat Gas	7	7	7
Am Potash & Chem	23½	23	23
Am Sta Pub Ser A	13	13	13
Am Sup Pow pf	15	14⅞	15
Am Sup P 1st pf	96	96	96
Am Superpower	94	92	93½
Am Util & Gen B vtc	3½	3½	3½
Am Yvette	2	2	2
Amoskeag Pow Fence	6	6	6
Anglo Chi C Nat	15¾	15¾	15¾
Anglo Chi Nat	7	7	7
Ark Nat Gas	7¼	7	7¼
Ark Nat Gas A	7½	7⅜	7⅜
Asso El Ind Ltd	27	26¾	27
Asso Gas & El	27¾	24	27
Asso Gas & El cvtf	88	87	88
Asso Gas & El A	23¾	22¾	23⅞
Asso G & E deb rts	2⅝	2⅜	2⅝
Asso Tel Util	20	19½	20
Atlas Util	5⅞	5⅝	5⅞
Atlas Util war	1	1	1
B			
Bahia Corp	2¼	2⅛	2¼
B Sta E W	15	15	15
Blue Ridge	5	4¾	4¾
Blue Ridge cvt pf	35	34½	35
Brst Tr & Lt	27¾	26	27½
Bridgeport Mach	2⅞	2¾	2⅞
Brill A	8	8	8
Bunk Hill & Sul	58¼	55¾	58
Burco war	1	1	1
C			
Cable & Tube vtc	1⅛	1⅛	1⅛
Cable & Wire A	5	5	5
Cable & Wire B	5		
Can Marconi	1	1	1
Can Wire Marcess	3	2¾	3¼
Cities Sv PAL pf	110	110	110
Cities Service	7	6⅞	7
Cities Service pf	90	90	90
Cities Service B	6	5⅞	6
Cit Ser B pf	8⅛	8⅛	8⅛
Cities Ser Pfd	68	67	68
Colomb Sun	3.16	3.16	3.16
Colon Oil	3	3	3
Colon Oil & G vtc	8	7¾	8
Colum Pict vtc	25	25	25
Comwlth Edison	241	239	241
Comwlth Ed rts	1⅜	1⅜	1⅜
Comun Wat Wks	10	9	10
Conmolined Tin	1	1	1
Cons Aircraft	13	13	13
Cons G & E Balt	13⅛	13	13⅛
Cons Gas Util A	18⅜	17⅜	18⅜
Cons Laundries	12⅜	12¼	12⅜
Cons Mercantile	2	2	2
Cont Ch Corp cv pf	41¾	41¼	41¾
Cont G & E pr pf	103	103	103
Cont Shoe cv pf	55	55	55
Cooper Bess	25	23	25
Cooper Bess pf A	40¼	40	40¼
Cooper Corp	4¾	4¾	4¾
Cosden Oil	7⅛	6⅞	7⅛
Coty Int'l	10	9¾	10
Creole Pet	4¾	4¾	4¾
Creole Pet rts	1.32	1.32	1.32
Crocker & Marcus	2	2	2
Crosse & Blackwell pf	27	26½	27
D			
Darby Pet	7	7	7
Davenport Hos	13¾	13¾	13¾
Deep Rock	3¼	3⅛	3¼
Detroit Aircraft	3⅜	3⅜	3⅜
Dim Mat new	16	15½	16
Dunn Mat pf new	24½	24½	24½
Duquesne Air	14	13¾	14
Dresser Mfg B	29	28	28
Dresser Harris	27	27	27
Dubilier Cond	3¾	3⅜	3⅜
Duke Power	138½	138	138½
E			
East States Pow B	20	19½	20
East Util Asso cv	8¾	8⅝	8¾
Edison Util A	8	8	8
Elec Bond St	9⅝	9⅜	9⅝
Elec Inv Elec	8¾	8½	8¾
El Pow & Sh	53¾	53⅜	53¾
El Bond & Sh pf	104¾	104¾	104
El Pow Asso	18½	18½	18½
El Pow Assoc A	16⅛	15⅞	16⅛
El P & Lopt war	29	29	29
Electric Shave	13½	12¾	13½
Empire Gas & Fuel pf	84	83¾	84
Em Br Selt A vtc	31	31	31
Emp G&F 8 pc pf	100¾	100¾	100
Empire Pow	32	31¾	32
Emp Pub Serv A	13⅞	13⅞	13⅞
Equity Corp	23	22¾	23
Eng Gold Mines	⅞	⅞	⅞
Europe El A	10	9	10
Evans Wallo Cons	2⅜	2⅜	2⅜
Evans Wallo Lead	1¾	1¾	1¾
F			
Fabrics Finish	5	5	5
Fairchild Avia A	2	2	2
Fairey Avia	2⅜	2⅜	2⅜
Fajardo Sug	42	42	42
Fandango			
Fed Bak Shops	3	3	3
Fire Assoc Phila	22¾	22½	22¾
Fotis Fischer	2¾	2¾	2¾
Ford Mot Can A	20	20	20
Ford Mot Ltd	17	16⅜	16⅞
Foremost Fabrics	4¼	4⅛	4¼
Fox Theater A	6⅝	6⅜	6½
G			
Gen Alloys	9¾	9¾	9¾
Gen Aviation Corp	8⅛	8	8⅛
Gen Bak	20	22	21
Gen Cable war	1¼	1¼	1¼
Gen Elec Pow pf	11¼	11¼	11¼
Gen Fireproof	25	24	25
Gen G&El cv pf B	68	67	68
Gen Paris Corp cv	4	4	4
Gen Thea Eq	16	16	16
Gen Thea Eq cv pf	38¼	36	38
Georgia Pow pf	98	98	98
Glen Alden Coal	71	71	71
Golden Center Mtn	4	4	4
Goldman Sachs	91⅞	10⅝	11
Gorham Mfg vtc	24	24	24
Gotham Knitbac	3	3	3
Gramaphone rcts	13	12¼	13

	High	Low	Close
G			
Grand Rap Varn	8	8	8
Gt Atl & Pac new	193	193	193
Groc Str Prod vtc	6	5⅞	5⅞
Guardian Fire	24⅜	23	24⅜
Gulf Oil Corp Pa	83¾	81¾	83⅞
H			
Hir Washer G & W	6¾	6½	6½
Hires Co A	30½	30¼	30¼
Hudson Bay M & S	8⅝	8	8
Hudson Motor	74¾	73¼	74¼
Hydro El Serv	29	29	29
Hygrade Food	4¼	4⅛	4⅛
I			
Ill Pw & L C 6pc pf	91	90¾	91
Imp Oil Can	17	16⅞	17
Ind Pwr Util A	22¼	22¼	22¼
Ind Pw & Lt pf	106	106	106
Indust Fin etf	12⅞	12¾	12⅞
Insull Util	45⅝	45¼	45⅝
Ins Co Nor Am	56⅝	55¾	56⅛
Insurance Sec	8¾	8¾	8¾
Intercon Petrol	1	1	1
Internat Pet	14¾	14¾	15⅛
Int Hydro Elec pf	60	59¼	59¾
Inter Prod	3⅜	3⅛	3⅜
Inter Supr Pow	26⅝	26¼	26⅛
Inter Util A	37¾	37¼	37¾
Inters Eq cv pf	37½	35½	33
Ital Superpow	4¼	4¼	4¼
Ita Superpower	1¾	1¾	1¾
J			
Kerr Lake	⅝	⅝	⅝
Kopper G & C pf	101¾	101¾	101¾
L			
Lackawanna Sec	38	38	38
Lamb A	11¼	11	11¼
Lamb A new	29¾	29¼	29¾
Leonard Oil	1	1	1
Lib Mcn & Lib	11¼	12	12
Lion Oil	10½	10¼	10½
Loews war	6¾	6¼	6¼
Loews deb rts	22	22	22
Lone Star Gas	27¼	24¾	27½
Lone L&E	1¾	1¾	1¾
Long Is Light	34¾	34¼	34½
M			
Mavis Bott	⅝	⅝	⅝
Mead Johnson	74¾	74¼	74⅝
Memphis Nat Gas	11⅜	11¼	11⅜
Metal & Min	1	1⅜	1
Mid St Petrol A	1	1	1
Mid St Pet B vtc	1¼	1⅛	1⅛
Mid Royalty cv pf	21¾	21¾	21⅝
Mid West Util	21¾	20¾	21⅜
Midland Unit war			
Midvale Co	60	60	60
Miller & Sons	24¼	24¼	24¼
Mo Kans Pipe L	10⅝	9¾	10½
Mo Kans P L B vtc	1	1	1
Mohawk Hud 1 pf	106½	106½	106½
Mountain Prod	8¾	8⅝	8⅝
Municipal Serv	8¾	8¾	8¾
N			
Nachman Spring	11	11	11
National Am Co	6¾	6¾	6¾
Nat Aviation	7	6⅞	7
Nat Dairy pf A	106	106	106
Nat Fuel Gas	26¾	26¼	26¾
Nat Investors	8¾	8⅝	8⅝
Nat Mfg & Stor	7	7	7
Nat P&Lgt 6 pc pf	101¼	101¼	101¼
Nat Pub Serv	19¾	19¾	19¾
Nat Pub Serv A	3⅜	3⅜	3⅜
Nat Screen	21	21	21
Nat Short T Sec A	15⅞	15⅞	15⅞
Nat Short T Sec B	15	15	15
New Jersey Zinc	50	50	50
New Mx & Ar Land	2¼	2⅛	2⅛
Newmont Min	50¼	49¾	50¼
Newport Co	17	17	17
Niagara Hud	10¾	10¾	10¾
N Y P & L 7 pc pf	110¾	110¾	110¾
N Y Transit	12	12	12
Nor Am Aviation	13	12¾	12⅞
Nor Hud P A war	2¾	2⅜	2⅜
Nor Shares Mid	9¼	9¼	9¼
Nor States Pond	22¼	22¼	22¼
Nipissing Mines	1	1	1
Noma Elec	7	7	7
Norma Mfg A	15¼	14½	15
Nordon Corp Ltd	1¼	1	1
No Am Util Sec 1 pf	93¾	93	93
No European Oil	1	1	1
No States P A	135	135	135
Northwest Eng	16	16	16
O			
Ohio Copper	⅝	⅝	⅝
Ohio Oil pf	105¾	105¾	105¾
Oil Stocks A	6	6	6
P			
Pacific Pub Ser	25¾	25	25¾
Pacific West Oil	12¾	12¾	12¾
Parke Davis	30½	30½	30½
Penncrad Corp	8¾	8	8
Penn Gas & El A	19	18¾	19
Peo Gas & Coke rts	1⅛	1⅛	1⅛
Peppegell Mfg	85	85	85
Petrol Corp			
Pie Bak of Am A	31¾	30¾	31½
Pilot Radio A	4¾	4⅞	4⅞
Pitney Bowes	6	6	6
Pitts Forg	14	14	14
Plymouth Oil	22¾	22¼	22¾
Premier Gold	1	1	1
Prince & Whitely	1¼	1¼	1¼
do pf	15½	14¾	15
Producers Royalty	4¾	4¾	4¾
Prudential Invest	14	13¾	14
Pub Util Hold	8	8	8
Pub Ut Hold war	1¾	1¾	1¾
Pug Sd Pow 6 pc pf	99½	99½	99½
Pure Oil pf	90	90	90
R			
Railroad Sh	4	4	4
Red Bank	6	6	6
Reliance Elec	4¾	3¾	4¾
Reliance Mange	8	8	8
Repetti Candy	27	27	27
Revbank Inc	2	2	2
Royal Type	39	39	39
S			
St Regis Paper	17⅛	16¾	16⅞
Salt-Creek Prod	7¾	7¾	7¾
Schlett & Zand	3	3	3
Schul Tex 8-1 St	2¼	2¼	2¼
Seaboard Util	4¾	4¼	4¼
Sec Corp Gen	1	1	1
Segal Lock	3¾	3¾	3¾
Selected Indust	3¾	3¾	3¾
Selected Ind cum pf	68¾	66¾	66¾
do pf	63	63	63
Sentry Saf Control	2	1¾	1¾
Shenandoah	3	2¾	3
do pf	37½	36¾	37½
Silica Gel etf	11¾	11¾	11¾
Singer Mfg	37¾	37¾	37¾
Smith A O	145¼	144¼	145¼
South Am Gold & Pl	1	1	1
South Cal Ed A pf	29	29	29
South Penn Oil	25¾	25¼	25¾
Southwest Bell Tel	2	2	2
Stand Oil Ind	40¾	40¾	40¾
St Oil Ky	25	25	25
St Oil Neb	53¾	53¾	53¾
St Oil Ohio new pf	103	103	103
do pf	118½	118¾	116¾
St Pow & Lt	42	42	42
do B	42¾	42¾	42¾
Starrett pf	20¾	20¾	20¾
Strauss Roth	8¾	8¾	8¾

	High	Low	Close
S			
Struthers Wells	13	13	13
Stuts Motor Am	1⅜	1	1⅛
Sunray Oil	3¼	3¼	3⅜
Swift Int	32	31¾	32
Syrac Wash Mch B	6	6	6
T			
Taggert Corp	15⅞	15¾	15⅞
Tampa El	55½	55¼	55½
Tampa El	12⅜	12⅜	12⅜
Texon Oil & Land	10¼	10¼	10¼
Thermoid pf	60	60	60
Tob & Al Stks	23½	23¾	23½
Todd Shipyards	48¼	48¼	48¼
Toledo Edison pf	109½	109½	109½
Transcont Air Tr	6⅜	6⅛	6⅜
Trans Lux D Pic A	6⅞	6⅝	6⅞
Tri Cont Corp war	3¼	3	3
Tri Utilities	35	34	35
Trunz Pork Stores	16¼	16	16
Tubize Chat Corp B	4½	4½	4½
U			
Ultgerleider Fin	24	23½	24
Union Nat Gas Can	21	21	21
U Chem	2	2	2
United Corp war	9¾	9¼	9¾
United El Serv	12¾	12⅜	12⅜
Unit Founders	35	34	35
Unit Gas new	8¾	8¼	8¼
United Gas war	4¼	3¾	3¾
United Gas pf	94	94	94
Un Lt & Pow A	34½	29¼	30¾
Unit Mills Prod	3	3	3
Unit Molasses Ltd	3	3	3
Unit Prof Shaving	2¾	2¾	2⅞
U S Dairy Prod pf	69	69	69
U S Elec Pow	7⅞	7⅛	7⅛
U S & Foreign Sec	7¾	7¾	7¾
U S Finish	7¾	7¾	7¾
U S Playing Cards	60	59¾	60
U S Rubber	3¾	3⅝	3¾
United Verde Ext	7¾	7¾	7¾
Utility Equities	8	7¾	8
Util Pow & Lt	12¾	12¾	12¾
Util P & Lt B etf	26¾	26¼	26¾
Util & Indus	4¾	4¾	4¾
Util & Ind pf	20¾	20¼	20¾
V			
Vacuum Oil	64¾	61¾	64¾
Vick Finance	6¾	6¼	6¾
W			
Walgreen Co	25¾	23	23
Wayne Pump	4¾	4¾	4¾
Wi-Low Cafet	3¾	3	3
Wilson Jones	30¾	30	30
Z			
Zonites Prod	9	9	9

New York Curb Bonds

	High	Low	Last
Alcoa Co 5s 52	98	98	98
Am Cities P & L 5s 2030	91	90½	90½
Am Gas & Pw 6s 39	93	93	93
Am Gas & Pw 5s 48	93	92½	92⅝
Am Int Corp 5s 49	101	101	101
Am Pub Ser 5s 28	100	100	100
Am Tel & Tel 5s 43	104	104	104
Am Tel & Tel 5s 46	104	104	104
Am Tel & Tel 5s 60	104	104	104
Am Tel & Tel 5s 65	104	104	104
Am Tob 4s 51	104	104	104
Am Wat Wks 5s 34	104	104	104
Am Wat Wks 5s 44	104	104	104
Appal Pow 5s 41	104	104	104
Appal Pow 5s 56	104	104	104
Armour & Co 5s 43	104	104	104
Armour & Co 5s 47	104	104	104
Atchison gold 4s 95	104	104	104
Atlantic Ref 5s 37	104	104	104
Atlantic & Dan 1st 48	104	104	104
Balt & Ohio 4s 48	104	104	104
Balt & Ohio 5s 95	104	104	104
Balt & Ohio 5s 1st 48	104	104	104
Balt & Ohio 5s 1st cv 48	104	104	104
Bell Tel Can 5s 55	104	104	104
Bell Tel Can 5s 57	104	104	104
Bell Tel Can 5s 60	104	104	104
Bell Tel Can 5s 67	104	104	104
Bell Tel Can 5s 68	104	104	104
Bell Tel Can 5s 69	104	104	104
Bell Tel Can 5s 70	104	104	104
Bell Tel Can 5s 71	104	104	104
Bell Tel Can 5s 72	104	104	104
Bell Tel Can 5s 73	104	104	104
Bell Tel Can 5s 74	104	104	104
Bell Tel Can 5s 75	104	104	104
Bell Tel Can 5s 76	104	104	104
Bell Tel Can 5s 77	104	104	104
Bell Tel Can 5s 78	104	104	104
Bell Tel Can 5s 79	104	104	104
Bell Tel Can 5s 80	104	104	104
Bell Tel Can 5s 81	104	104	104
Bell Tel Can 5s 82	104	104	104
Bell Tel Can 5s 83	104	104	104
Bell Tel Can 5s 84	104	104	104
Bell Tel Can 5s 85	104	104	104
Bell Tel Can 5s 86	104	104	104
Bell Tel Can 5s 87	104	104	104
Bell Tel Can 5s 88	104	104	104
Bell Tel Can 5s 89	104	104	104
Bell Tel Can 5s 90	104	104	104
Bell Tel Can 5s 91	104	104	104
Bell Tel Can 5s 92	104	104	104
Bell Tel Can 5s 93	104	104	104
Bell Tel Can 5s 94	104	104	104
Bell Tel Can 5s 95	104	104	104
Bell Tel Can 5s 96	104	104	104
Bell Tel Can 5s 97	104	104	104
Bell Tel Can 5s 98	104	104	104
Bell Tel Can 5s 99	104	104	104
Bell Tel Can 5s 100	104	104	104
Bell Tel Can 5s 101	104	104	104
Bell Tel Can 5s 102	104	104	104
Bell Tel Can 5s 103	104	104	104
Bell Tel Can 5s 104	104	104	104
Bell Tel Can 5s 105	104	104	104
Bell Tel Can 5s 106	104	104	104
Bell Tel Can 5s 107	104	104	104
Bell Tel Can 5s 108	104	104	104
Bell Tel Can 5s 109	104	104	104
Bell Tel Can 5s 110	104	104	104
Bell Tel Can 5s 111	104	104	104
Bell Tel Can 5s 112	104	104	104
Bell Tel Can 5s 113	104	104	104
Bell Tel Can 5s 114	104	104	104
Bell Tel Can 5s 115	104	104	104
Bell Tel Can 5s 116	104	104	104
Bell Tel Can 5s 117	104	104	104
Bell Tel Can 5s 118	104	104	104
Bell Tel Can 5s 119	104	104	104
Bell Tel Can 5s 120	104	104	104
Bell Tel Can 5s 121	104	104	104
Bell Tel Can 5s 122	104	104	104
Bell Tel Can 5s 123	104	104	104
Bell Tel Can 5s 124	104	104	104
Bell Tel Can 5s 125	104	104	104
Bell Tel Can 5s 126	104	104	104
Bell Tel Can 5s 127	104	104	104
Bell Tel Can 5s 128	104	104	104
Bell Tel Can 5s 129	104	104	104
Bell Tel Can 5s 130	104	104	104
Bell Tel Can 5s 131	104	104	104
Bell Tel Can 5s 132	104	104	104
Bell Tel Can 5s 133	104	104	104
Bell Tel Can 5s 134	104	104	104
Bell Tel Can 5s 135	104	104	104
Bell Tel Can 5s 136	104	104	104
Bell Tel Can 5s 137	104	104	104
Bell Tel Can 5s 138	104	104	104
Bell Tel Can 5s 139	104	104	104
Bell Tel Can 5s 140	104	104	104
Bell Tel Can 5s 141	104	104	104
Bell Tel Can 5s 142	104	104	104
Bell Tel Can 5s 143	104	104	104
Bell Tel Can 5s 144	104	104	104
Bell Tel Can 5s 145	104	104	104
Bell Tel Can 5s 146	104	104	104
Bell Tel Can 5s 147	104	104	104
Bell Tel Can 5s 148	104	104	104
Bell Tel Can 5s 149	104	104	104
Bell Tel Can

ANNIVERSARY OF CRASH SEES LEADERS RISE

New York, Oct. 24—The first anniversary of Wall Street's "black Thursday" was a bright Friday today.

A large assortment of leading stocks bounded up 2 to 5 points or more. Trading was light, but the advance was broad, embracing rails, particularly the Van Sweringen group, yesterday's soft spot.

BAD DAY FOR BEARS

Indications of an ending of hostilities in Brazil, reassuring analyses of the steel industry by executives attending the meeting of the American iron and steel institute, and John J. Raskob's assertion that the motor industry had touched bottom, gave the bears a bad day, despite omission of the Montgomery Ward dividend.

American Can, Chesapeake Corp., Atchison and Eastman gained 3 points. High fliers were Allied Chemical and Pere Marquette, up 8. U. S. Steel and Bethlehem were static gained 4.

General Electric, Erie, Consolidated Gas, Chesapeake & Ohio, Corn Products and International Telephone gained 3. General Motors and North American rose more than 2.

Montgomery Ward, however, closed off 3. The closing tone was strong, nevertheless. Total sales were about 2,760,000 shares.

In the rails, recovery of the Van Sweringen issues was conspicuous.

Leaders of the steel industry, at the institute meeting a year ago, were inclined to minimize the probable effects of the decline in the stock market, and the present indications, then apparent, but today's speakers demonstrated that faith in the future of the industry had not been impaired by the trying 12 months that have intervened.

They found the basic structure still sound and stated that by refraining from uneconomical price cutting, and over-expansion, the industry might struggle back to normalcy in a reasonably short time. James A. Farrell, president of U. S. Steel, asserted that, through cooperation, the industry could get business back "where it belongs" in 60 days.

BRAZILIAN ISSUES UP

News from Brazil indicating that the revolution had been concluded with little bloodshed or property damage caused a fresh decline in coffee, as a reaction from the upturn which had been based on expectations of delayed shipments, but Brazilin securities rallied sharply, tending further to bolster speculative confidence.

Copper prices were reduced fairly generally to 9⅝ cents a pound, a new low for more than 30 years.

A construction development moved in copper trade circles, however, was an early conference with African producers looking to curtailment of production. The large red metal resources of that continent, mostly undeveloped, have caused some uneasiness.

Reports of the conference of statisticians in industry, meeting under the auspices of the Industrial Conference board, pointed to signs of recovery, but added "the first half of October gives little evidence that the convalescent stage in the business cycle is at hand."

WARD DIVIDEND OFF

Directors of Montgomery Ward & Co. today omitted the quarterly dividend of 75 cents due on the common stock at this time.

A statement by the company said the directors decided that it was in the best interest to stockholders to discontinue payment of the dividend on the common stock and that, while the company is in a strong financial position, with a ratio of current assets to current liabilities of 12 to 1, directors considered it prudent to conserve the company's resources so that ample funds will be available for the future development of the business.

Railroad bonds made an irregular recovery today coincident with the upturn in shares. The market remained two sided, however, for speculative issues failed to share in the improvement.

All but one producer and all of the custom smelters today were offering copper in the domestic market at 9½ cents a pound, delivered to the end of February. The new domestic level marked a reduction of one-half a cent a pound for the producers and brought them to the level at which some custom smelters have been offering the metal for the past few days. The price is the lowest for the metal in more than 30 years, and compared with an 18-cent price a year ago.

Cotton Higher in New York Market

New York, Oct. 24—Cotton future today closed steady, 9 to 10 points higher; December 10.95-86; January 11.29; May 11.54-55; July 11.70-71. Spot steady; middling 11.

Safeway Stores' Outlook Bettered

Present indications are that Safeway Stores, Inc., this year will show net of $5 to $6 a share available for its $5 common dividend, said President Skaggs.

Grains Are Lower in Chicago Market

Chicago, Oct. 24—Grains closed lower today. Wheat was off 2c to 3c, corn ¾ to 1¼c and oats ⅛ to ⅜c. Rye finished ½ to 1c down.

Boston Stocks

	N			
	High	Low	Close	Chg
New Haven	88⅝	88⅜	88⅜	– ⅛
No American	86¼	84⅝	86¼	+2¼
North Butte	3⅛	3	3⅛	+⅛
	O			
Old Dominion	4¼	4¼	4¼	+ ⅛
	P			
Pacific Mills	19¼	18¼	19½	+ ⅛
Packard	9⅛	8⅞	9¼	– ⅛
Penn Rr	66½	66¼	66½	– ⅛
Pond C. Poc.	17⅜	17⅛	17⅝	– ⅛
Pub Util Hld.	9	8⅞	9	+ ⅛
	Q			
Quincy	7⅛	6¾	7⅛	+ ⅜
	R			
Radio Corp.	23¼	22¼	23¼	+1⅛
Radio K O	21⅜	20⅜	21⅜	+1
	S			
St Mary's	8¾	8⅜	8¾	...
Shawmut	15¾	14¾	14¾	– ⅛
So Surety Co.	8¾	8¾	8¾	– ⅛
Std Brands	37⅛	36⅝	37¼	+ ⅛
Sullivan Mach.	35	35	35	+ ⅛
Swift & Co	28¼	28¼	28¼	– ⅛
	T			
Torrington	48	48	48	...
Tower	1	99c	1	...
	U			
Un Aircraft	36¼	35⅝	36	+1⅛
Un Carbide	64⅝	64	64½	+1½
Un Drug	23⅝	23⅛	23⅝	+⅛
Un Founders	11¼	10¾	11¼	+ ⅜
United Fruit	89⅝	88¾	89⅝	+ ⅛
United Shoe	59	57⅝	59	+1
U Twist Dr	20¼	20	20¼	– ⅜
U S Rbr Pf	7¼	7¼	7¼	...
	V			
Venezuela-Mex	3	3	...	...
	W			
Warner Plct	21⅛	20⅝	21⅛	+ ⅜
Warren B cvpf	42	42	42	...
Westinghouse	107½	104⅜	107½	+3⅛
	BONDS			
E Mass 4½s	30	30	30	–3
P C Poc 7s	115	115	115	...

Boston Bank Stocks

Quoted by Leon E. Merchant & Co.

	Bid	Asked.
Atlantic National Bank	91	93
Bank of Commerce & Trust (new)	33	75
Boston National Bank	...	...
Boston Safe Deposit & Trust	...	275
Central Trust Co., Cambridge	63	66
Continental N. B.	120	125
Exchange Trust Co	210	...
Federal National Bank	95	100
First National Bank	500	...
Merchants National Bank	500	520
National City Bank, Lynn	160	...
National Rockland Bank	95	98
National Shawmut Bank	59	61
New England Trust Co.	530	...
Second National Bank	140	145
State St. Trust Co	350	...
U. S. Trust Co	89	91
Webster & Atlas National Bank	215	225

Sales today (AP), 2,760,000 shares
Week Ago, 2,656,100
Year Ago, 12,894,600

NEW YORK STOCK EXCHANGE

1930 to Date, 685,245,300
1929 to Date, 918,612,500
1928 to Date, 696,870,200

1930 High	1930 Low	Stock and Dividend	High	Low	Close	Net Chg.
		A				
42⅞	34¾	Abitibi Power	35⅞	34¾	34¾	+1
37⅝	19¾	Adams Ex (4½)	21⅜	20⅞	21⅛	+ ⅛
5¾	3¾	Adams Ex pf (6)	4¾	4¾	4¾	...
32	21	Adams Mills (2)	21⅝	21⅜	21⅜	...
1⅝	½	Ahumada Ld	1⅝	1⅝	1⅝	...
156⅜	96⅜	*Air Reduc (4.50b)*	105¼	102⅝	104¾	+4⅛
2⅝	½	Alax Rubber	...	...	...	...
5⅞	4½	Alaska Juneau	6⅜	6⅛	6⅜	+ ⅛
1⅛	⅝	A P W Paper Co	1⅛	⅞	1⅛	+ ⅛
21⅝	16¼	Allegheny Corp	17⅛	16¾	17⅛	+ ⅜
243	199¼	Allied Chem (6a)	216⅛	210	216½	+9¼
68	39⅜	Allis Chalm (3)	41⅜	41	41¼	+ ⅛
27¼	21	Aloha Port (2)	22⅜	22	22⅜	...
31½	18	Amerada (2)	24⅝	24⅜	24⅝	...
118	71¾	Am Ch Sd	118	104	118	+13⅛
87⅝	60	Am Bank Note (2)	62½	61¾	62½	+ ⅛
73⅝	54⅜	Am Beech Mar	55⅜	55	55⅜	+ ⅛
54⅝	36½	Am Br (2.40)	37¾	37¼	37¾	+ ⅛
53⅜	40⅜	Am Br Rovert	50⅝	48⅝	50⅝	+ ⅜
88⅛	58⅝	Am Br Sv pf (7)	58⅝	58⅝	58⅝	+ ⅛
156½	108¾	Am Can (3a)	120⅝	118	120⅝	+3
53⅜	34	Am Car & F (6)	36¼	35¼	36¼	+ ⅛
116	75	Am Car & F pf (7)	80½	80	80½	...
69½	37⅞	Am Chain (3)	40¼	39⅝	40¼	...
51¾	34⅜	Am Chicle (2.25b)	41⅜	40¾	41⅜	+1⅛
22	9¾	Am Com Alco	12⅞	12⅝	12⅞	+ ⅛
47⅜	21⅛	Am Encaustic	30	29½	30	+ ⅛
95½	20	Am Enron Sec	30	29½	30	+⅛
111½	36	Am & For Pw	45⅛	39¾	45¼	+4
111½	17⅜	Am & F P pf (7)	19⅜	18⅜	19⅜	+ ⅛
111½	85	Am Hawaiian (10)	103	103	103	+ ⅜
24⅞	16¼	Am Hide	16	16	16	...
69¾	39¼	Am Home P (4.20)	45⅝	43⅞	45⅝	+2
64⅝	39¾	Am Ice (1)	42⅜	42	42⅜	+ ⅛
55⅞	23¼	Am Inter (2d)	25⅜	14⅞	15⅝	+1⅝
51¾	34⅜	Am Locom (3)	41⅜	40⅜	41⅜	+1⅛
22	9¾	Am M & F (2.50)	11⅜	10⅝	11⅜	+ ⅜
34⅝	18¾	Am Metal (1.50)	22⅛	21⅝	22⅛	+ ⅛
11⅝	3⅜	Am M Mch (1)	4¾	4¾	4¾	...
119⅝	58	Am Pw & Lt (1d)	63⅞	61¾	63⅝	+1⅝
73⅝	47⅜	Am P&L 1 pf(5.50)	47⅞	47⅜	47⅞	+ ⅛
59½	80	Am Pw 5 pf std (5)	76⅝	76⅝	76⅝	– ⅜
99⅜	59	Am Pw & Lt pf (6)	100⅛	100⅛	100⅛	...
39⅜	20	Am R & SS (1.50)	22¾	21⅞	22⅛	+ ⅝
37	8¼	Am Republic	10⅞	10⅝	10⅞	...
107⅝	52⅜	Am Rolling W (2d)	57⅞	57⅛	57⅞	+ ⅛
67⅛	32½	Am Safety R (5)	39⅜	37⅝	39⅜	+1½
11⅝	7¼	Am Seating (1)	7¾	7¾	7¾	...
43⅞	28	Am Smelt (3)	39⅜	38⅝	39⅜	+ ⅛
53⅜	34	Am Sol & Chem	35⅜	35	35⅜	...
58	34	Am Sol & C pf	35⅜	35	35⅜	...
73¼	29	Am Steel Fd (3)	30⅝	29¾	29¾	...
43⅜	29	Am Stores (2)	42	39⅝	39⅝	...
45	34⅜	Am Sugar (4)	35⅜	42	43⅜	+1⅜
119	110	Am Sugar rf (7)	116	116	116	...
68¼	64	Am Sumatra	65	63½	65	...
274⅝	192⅜	Am T & T (9)	200¾	198	200	+1⅝
127	107¼	Am Tobacco (7)	114	113	114	...
130⅞	109⅛	Am Tobacco B	117¾	114	116½	+2¾
107⅝	52⅜	Am Water W (4a)	70⅞	70	70⅞	+⅜
44⅝	18¼	Ars Woolen pf	20⅝	19⅞	20⅜	+2⅝
17⅛	8¼	Am Zinc	9¾	9⅝	9¾	+ ⅛
51⅜	33	Anaconda (2.50)	35⅞	35⅜	35⅞	+ ⅛
52⅛	13	Anaconda W&C (1)	22	21⅝	22	...
31⅜	20	Anchor Cap (2.40)	22¼	21⅝	22¼	+ ⅛
37¼	14⅜	Andes Copper (1)	17⅜	15	17⅛	...
11⅝	4¼	Archer Dan (1)	5⅝	5⅜	5⅝	...
82⅞	71⅛	Armour Ill (1.60)	72	72	72	...
8½	3⅜	Armour Ill A	3¾	3⅜	3¾	...
4¼	2⅜	Armour Ill B	2⅝	2½	2⅝	...
46⅛	25	Asso Apparel (4)	25¼	25¼	25¼	...
41⅜	27⅛	Assn Dry G (2.50)	28⅜	28⅛	28⅜	+ ⅛
51	22⅝	Asso Oil (2a)	30⅞	30⅞	30⅞	...
108⅜	72⅛	Atchison (10)	103⅝	101⅝	103⅝	+1½
108⅜	102⅛	Atchison pf (5)	106⅝	106⅛	106⅝	...
80⅝	47⅜	Atlantic Gulf (1)	49⅝	49⅛	49⅝	+1⅝
9¾	5⅜	Atlantic Gulf of (1)	6⅜	6⅛	6⅜	...
57⅞	21⅛	Atl Refin (2.50b)	22	21⅞	22	+ ⅛
105⅝	79⅜	Atlas Pow of (6)	100	100	100	...
37	11	Atlas Tacks (1)	12⅝	12	12⅝	+ ⅛
14⅜	7⅜	Atlas Tack ... (6)	8¾	8¾	8¾	...
263⅛	68	Austin Nich (3)	74	71	75	+6¾
7	2	Austin Nich ...	5¾	5¾	5¾	...
105⅜	73	Autosales	77	77	77	...
81¼	57	Auto Stron R (3)	63⅞	62	63⅞	+1
9⅝	3¾	Avia Corp (Del)	4¾	4¾	4¾	...
		B				
38	19⅞	Baldwin Loc (1.75)	26¾	26¼	26¾	+1⅛
122⅞	79⅛	Balt & Ohio (7)	82⅞	79⅜	82	+2
84⅞	77⅛	Balt & Ohio of (7)	80	77⅞	80	...
95⅛	58⅜	Bangor & Aro (3.60)	60	60	60	...
34	14⅜	Farrsdall A (2)	16⅜	14⅞	16⅛	+ ⅜
31⅜	18⅜	Bear Fur Co (4)	19⅜	19⅛	19⅜	+ ⅛
109¼	101½	Beatrice Cr of (7)	107	106½	107	...
101¾	48	Beech Nut Pk (3.60)	49⅞	49⅛	49⅞	+ ⅛
6⅝	2¾	Belding H	3¼	3	3¼	...
57⅝	17⅜	Bendix Avia (2)	21⅜	20⅝	21⅜	+ ⅛
96¼	57⅜	Best & Co (3)	58⅜	57⅝	58⅜	+ ⅛
119½	69⅞	Bethlehem Sd (4)	73⅝	73⅛	73⅝	+2
134	122	Beth Stl pf (7)	134	134	134	...
41½	23	Bigelow Hrtf (2)	24⅝	24⅛	24⅝	+ ⅛
66¼	41⅜	Blaw Knox (1.50)	44⅞	44⅛	44⅞	+ ⅛
34	19	Bohn Alum (1.50)	20⅜	20	20⅜	...
78	65	Bonami (5b)	69½	69½	69½	...
90⅝	69⅛	Borden Co (2)	69⅞	67⅞	69⅝	+ ⅛
31⅜	19⅜	Bore Warner (2)	21⅜	21⅛	21⅜	+ ⅛
25⅝	12⅛	Briggs Mfg	12⅞	12⅝	12⅞	+ ⅛
19⅝	10⅜	Briggs Stratton	11⅛	10⅝	11⅛	+ ⅛
4	2	Brockway Mo	2⅛	2	2⅛	...
78⅝	58⅜	Bkln Man Tr (4)	60½	60¼	60½	+ ⅛
11⅞	10	Bkln Queens Tr	10¼	10¼	10¼	...
178⅛	105⅞	Bkln Un Gas (5)	112⅜	110⅜	112¾	+2¼
32⅜	12⅜	Brunswic Balk (2)	13⅜	13⅛	13⅜	+ ⅛
31⅞	15	Bucyrus Erie (1)	15⅝	14⅝	15⅝	+ ⅜
43	25½	Bucy Erie pf (2.50)	28	28	28	...
14	10⅛	Bullard Co	10⅞	10⅛	10⅞	...
34	25½	Bulova Watch (2)	27⅞	27⅛	27⅞	...
14⅝	7¾	Budd Mfg	8⅜	8	8⅜	...
14⅝	7¾	Budd Wheel (1)	8⅜	7⅞	8⅜	...
8⅝	5	Burns Br A (.75)	5⅜	5⅜	5⅜	...
51⅞	25	Burroughs A (1)	27⅛	26½	26⅞	+ ⅛
48⅛	29	Bush Term (2.50)	31⅛	31	31⅛	+ ⅛
29⅜	17	Butler & Sup	17⅝	17⅜	17⅝	...
29⅜	12	Butterick	12⅜	12⅛	12⅜	...
114	108½	Byers pf (7)	109	109	109	+3d
114	108½	Byers of (7)	109	109	109	...
		C				
37	33¼	California P (4)	35⅛	34⅝	35⅛	...
4⅜	2⅜	Callahan Zinc	3⅛	3	3⅛	...
39⅝	33¼	Cal & Aria	37	35⅝	37	+1⅜
9⅝	7⅜	Cal & Hecla	9	8⅝	9	+ ⅛
75⅛	30	Canada Dry (5)	53	52	53	+1⅜
67⅜	50	Can Pac Ry (10)	52	51⅜	52	+ ⅛
34⅜	19¼	Canton Mills (1.60)	20	19⅝	20	+ ⅛
28⅜	13⅜	Capital Ad	14⅜	13⅞	14⅜	+ ⅛
30	20	Capital Ad of (3)	21	21	21	...
302¾	117¼	Case J I (4)	129¾	125¾	128	+3½
70⅝	38⅜	Caterpillar Tr (2.50)	41	40⅛	41	+ ⅛
60	9	Celotex Co	10	9	10	+1
20⅝	20⅛	Cen Aguirre (1.50)	21⅜	21⅛	21⅜	+ ⅛
65⅝	30⅜	Cerro De Pasco (4)	32⅝	31⅝	32⅝	+1⅛
67⅞	18¼	Checker Cab (2.20)	19⅝	19	19⅝	+ ⅛
61⅞	46	Ches Corp (3)	46	45	46	+⅝
51⅝	40	Ches & Ohio (2.50)	43⅜	41⅝	43⅜	+1⅝
5⅜	1¾	Chi Ch Elec	2⅜	2⅛	2⅜	...
11⅞	7	Chi & Alton rf	7⅜	7	7⅜	...
17⅜	6¼	Chi & N West	7⅜	7⅛	7⅜	...
72¾	25¼	Chi Gt W rf	27	26½	27	+ ⅛
21⅝	8¾	Chi M & St P	9⅜	9	9⅜	...
11⅝	4¼	Chi M & St P pf	5	4¾	5	...
89¼	45	Chi & N W (5)	46	45½	46	+ ⅛
37	9	Chi Pneumatic	10⅜	9⅞	10⅜	+ ⅛
17⅝	10¼	Chi R I & P (7)	10⅝	10⅛	10⅝	+ ⅛
43⅝	15¾	Chicago Corp	16⅝	16⅛	16⅝	+ ⅛
43	15¾	Chrysler (3)	17⅜	16	17⅜	+ ⅜
49	35¾	Chy I & P(3.60b)	37	36¼	37	...
49⅜	35¾	City Stores (.50)	36¼	36	36¼	...
33⅛	3¼	City Stores (.50)	...	...	...	...
38⅜	20	Clark Equip (3)	20	19¼	19¾	+ ⅛
60	25	Cluett Peab (3)	30	29½	30	...
107⅝	50	Coca Cola (4)	52⅝	52	52⅝	+ ⅛
32⅜	48¾	Coca Cola A (2)	53	53	53	...
64⅝	49	Colgate Palm (3.50)	50	49⅞	50	...
103⅝	97	Colo Fuel & Ir	102	101½	102	+1
35⅝	12	Collins & Aik	14	13⅝	14	+ ⅛
41⅜	19	Col Pic & (2)	21⅜	20⅝	21⅜	+ ⅛
32⅜	19	Cole & Nou (3)	20⅜	20⅛	20⅜	+ ⅛
84½	60	Col Carbon (5.25b)	61⅜	60½	60⅝	– ⅜
87	42¾	Columbia Gas (2)	44⅞	43⅞	45⅛	+2
119	100¼	Col G & E 6 of (6)	103⅝	103¼	103⅝	...
119¼	100¼	Col Graph (.75a)	103⅝	103⅛	103⅝	...
40¾	18⅝	Com Credit (4)	21⅜	20⅝	21⅜	+ ⅜
27⅛	18⅜	Com Credit A (2)	19⅜	19⅛	19⅜	+ ⅛
27⅝	22	Com Cred B pf(3)	25	25	25	...
126½	76¼	Com Ed 1 pf (8.50)	78	77⅛	78	+ ⅛
55	26	Com I T (1.60)	29⅛	28	29	...
102¼	89	Com I T 6½ pf	101⅛	101⅛	101⅛	...
86	70	Comm Solvents (3)	71⅝	71	71⅝	+ ⅛
20⅛	9¾	Com & So (.60)	10⅛	9⅞	10	...
57⅜	33⅛	Conde Nast (2)	34⅝	34⅛	34⅝	+ ⅛
19⅝	7¾	Consol Nairn	8⅜	7⅞	8	...
27⅜	15⅜	Congress Cigar (4)	19	18⅝	19	+ ⅛
59⅜	27	Consol Cigar (4)	27⅞	27⅛	27⅞	+ ⅛
27⅜	12¼	Cons Film (2)	13⅛	12⅝	13⅛	+ ⅛
14⅜	6¼	Cons Film pf (.75)	6⅝	6⅜	6⅝	...
136⅞	92¼	Consol Gas (4)	98¼	95¾	98⅛	+2⅜
101⅜	93½	Cons Gas of (5)	103¾	103¾	103¾	...
11⅝	5⅛	Container A (1.20)	13	13	13	...
8⅝	3⅝	Container B	3⅝	3⅝	3⅝	...
		C				
53⅜	18⅛	Cont Baking A	23	22	22¾	+ ⅜
3	2	Cont Baking B	2⅞	2⅞	2⅞	+ ⅛
94¼	66¼	Cont Can (2.50)	69¼	68¾	69¼	+ ⅛
71⅜	46	Cont Can (2.50)	49¼	48	49¼	+2⅜
32⅝	11⅜	Cont Dia Fibre (1)	15⅜	15	15	...
77⅜	44	Cont Ins (2.40)	47	45¾	47	+ ⅜
8¾	3¾	Cont Motors	4⅛	4	4⅛	...
30⅛	12	Cont Oil	12⅝	12¼	12⅝	...
63⅜	12¾	Cont Shares (1)	13⅝	12⅝	13⅝	...
15⅜	7¾	Corn Prod (1.60)	8⅜	8⅛	8⅜	...
154	140	Corn P pf (7)	149½	148	148	...
53⅜	25⅝	Cros of Wil (2.50)	27	26⅝	26⅝	+ ⅛
33⅜	20	Cuba Cane	22⅜	22	22⅜	...
80⅝	33	Crown C & S (2.40)	34⅛	33⅝	34⅛	...
118	104	Cuyahoga Sil (7)	109	108⅜	108⅜	...
9¼	...	Cuba Co	9	9	9	...
5⅝	4	Cuba-Am Sugar	4⅝	4⅜	4⅝	+ ⅛
7	1	Cuba Cane Prod	2	1⅞	2	+ ⅛
58½	34½	Cubaco Fruit (1)	40	40	40	...
99	99	Curtiss P (6.50b)	101¾	101	101	...
119⅝	114⅞	Curtis Pub of (7)	118⅝	118	118	...
6⅜	5¾	Curtiss Aero	6⅜	5⅞	6⅛	+ ⅛
19⅝	5¾	Curtiss Wright A	6	5⅝	5⅞	...
		D				
20	19¼	Davison Chem	20	19¾	20	...
14⅝	14⅛	Debenham Sec (2.52)	14⅝	14⅛	14⅝	...
27	20	Deere & Co of(1.40)	27	26⅝	26⅝	...
141⅝	76	Del & Hud (7)	142⅞	140¾	140¾	–1
99	56	Del L & W (5a)	99	57⅝	98⅜	– ⅜
53	31	D & R G W pf	32⅝	32⅛	32⅝	+ ⅛
255⅛	185	Det Edison (5)	187½	185½	185¾	– ⅜
42⅜	18	Devoe & R A (1.20)	20⅝	19⅝	19⅝	...
39	27⅝	Diamond Match (4)	27⅞	27⅛	27⅛	...
10⅜	6¾	Dome Mines (1)	8⅛	8	8⅛	...
46⅜	31⅜	Dom S Sug (1.20)	32⅜	32	32⅜	...
87⅝	67	Drug Inc (4)	72⅝	72¼	72¾	+1⅛
43¼	19	Dunhill (1)	20⅜	20	20⅜	...
147⅞	78	Dupont De N (4)	147⅜	97	97	+4⅛
57	28	Durham H H pf	28	28	28	...
		E				
35⅛	8	Eastern S M (1.50)	10	10	10	...
73⅜	12⅜	Eastman K (3.50d)	192⅞	183½	192	+8
37⅛	12⅜	Eaton Axle (2)	14	13⅝	13⅝	– ⅜
31⅜	13	Elec Aut Lt (2)	14	13⅞	14	+ ⅛
23⅞	7	Ellington Sch (2.40)	8	8	8	...
51⅛	44	Elec P & Lt (3)	52¼	48⅝	50⅛	–1⅜
107	105	Elec P & L of (7)	106	106	106	...
7⅝	6¾	Elec Stor Bat (5)	7⅝	7⅝	7⅝	...
98⅜	38	Elgin Nat Wat (3)	40¾	40¼	40¾	...
107	94⅛	Eng Pub S of (5)	94⅝	93½	94⅝	...
104¾	94⅛	Eng Pb pf ww(5.50)	94⅝	93¾	94⅝	...
50⅜	26	Equit G Utils (3)	28⅝	28⅛	28⅝	+ ⅛
63⅜	33⅞	Erie	34⅝	34¼	34⅝	+⅜
64⅜	33⅞	Erie 1st pf (2)	44⅝	43⅝	44⅝	+ ⅛
62¼	47⅜	Erie 2 nf (4)	47⅜	47⅜	47⅜	...
30⅝	4	Evans A L	4⅜	...	...	...
		F				
57⅜	27	Fairbanks M (2)	30⅜	29½	30¼	+1¾
27⅛	6⅝	Fashion Park	11⅜	11	11⅜	...
52⅛	13	Fed Screw (3)	14⅜	14	14⅜	...
30⅜	20	Fed Stor A (2.50)	29¼	28½	29¼	+ ⅛
89⅝	51⅝	Fidelity Phoe (2.60)	52⅜	51⅝	52⅛	+ ⅛
64⅛	41⅜	Firestone Cot (6)	43⅝	26⅝	43⅛	+ ⅛
61⅜	41⅛	First Nat St (2.50)	43⅛	42	42⅛	...
7⅜	3⅛	First Rubber	4⅛	4	4⅛	...
5⅛	1⅜	First Rubber 1 pf	2⅛	2	2⅛	...
10⅞	4	Follansbee (1)	16	15⅜	16	...
47⅛	25⅜	Foster-Wh C (2)	26⅜	25⅝	26⅜	+ ⅛
74⅜	35⅛	Fourth Nat Inv	36	35⅜	36	...
41⅜	20⅜	Fox Film A (2)	21⅜	20⅜	21⅜	+ ⅛
55⅝	31⅜	Freeport Texas (4)	35¾	33⅜	35¾	+1⅜
		G				
6	5⅞	Gen Am Investors	6	5⅞	6	...
71⅜	66⅝	Gen Am Tank (4d)	70¾	69½	69¾	...
41⅜	19⅜	Gen Asphalt (1)	20⅜	20	20⅜	+ ⅛
34⅝	10⅛	Gen Cable	10¾	10¼	10¾	+ ⅛
47⅞	17⅜	Gen Cable A (4)	18⅜	17⅞	18⅜	+ ⅛
100⅝	58⅛	Gen Cable 7 of (7)	58½	58	58½	+ ⅛
61	37⅝	Gen Cigar (4)	38⅝	37⅝	38⅝	+ ⅛
57⅜	36⅜	Gen Electric (1.60)	37⅝	37¼	37⅝	+ ⅛
12	11⅜	Gen El Spec (.60)	11

LEATHER SOLD UNDER COST OF PRODUCTION

By FRANK H. MELOON

Few economists believe that goods can long be sold below the cost of production. Such sales in the past have always been for a very limited period. No wonder a brighter view is now being taken of the outlook in the commodities markets. A leading New England shoe man tells us he has lately been buying not sole leather and upper leather under the cost of production. The first of the week a leader in the rubber industry declared crude rubber was now selling under the cost at which it could be produced. This sort of thing, of course, cannot last a great while. Shrewd buyers today are following the advice to stock up while the buying can be done so advantageously for them.

* * *

Significant straws in the commodity markets which came to light during the past 24 hours were the marking up of wheat from four to six cents all over Europe by the Soviet government, and the advance in the price of refined sugar by leading Boston and New York refiners.

* * *

With steel and transportation problems greatly before the public at this time, it is interesting to note that the two industries are greatly interwoven. Ex parte is well illustrated by the fact that the world's largest individual buyer of steel today is President E. W. Beatty of the Canadian Pacific Railway. President Beatty is frequently heard as a speaker in Boston, Portland and other centers.

E. W. Beatty

* * *

Although an athlete, Mr. Beatty stands in isolation at an important executive who avoids golf as "an involving repression."

* * *

The C. P. R. under the direction of Mr. Beatty operates more than 15,000 miles of railroad track in Canada and controls 5000 more miles in the United States—a mileage far greater than that of any railroad of the United States. It has a fleet of transoceanic steamers on the Pacific, another on the Atlantic, and still others on the Great Lakes and in the coastal service—in all 68 ships of 511,438 tons. The company owns 4,685,000 acres of farms, town sites, and timber lands with gas, petroleum and mineral rights.

* * *

It owns 49 per cent of the stock of the Consolidated Mining & Smelting company, the second largest mining company in Canada. It owns a string of magnificent hotels throughout Canada, and conducts its own express and telegraph systems, encourages immigration and generally is engaged in empire building. The company has recently announced its entry into the aviation field.

* * *

A New Englander, President James A. Farrell of 26 Broadway, is the largest individual seller of steel in the world.

* * *

Current market for Boston Elevated indicates belief in State Street regardless of the referendum vote at the coming election, the legislature will do nothing to change the current status of the Boston Elevated.

* * *

City Treasurer Edmund L. Dolan of Boston will receive bids until noon, Oct. 29 for proposals for $1,480,000 of 3¾ per cent serial bonds, dated Nov. 1, 1930, with maturities as follows: 1931 to 1935, $227,000 each year; 1936-40, $325,000 each year; 1941-45 $279,000 each year and 1946-50, $195,000 each year.

N. E. POWER HAS GAIN IN GROSS

Earnings of the New England Power Association for the first eight months of 1930 continue to hold well above the 1929 totals, even though there was a slight recession in September.

Gross earnings for the first nine months are up 2 per cent and the balance for reserves and common dividends is 10 per cent higher than a year ago. In September nilowatt hour production was off 10½ per cent but gross earnings were down 6-10 of 1 per cent and the balance for reserves and common dividends declined only 2.8 per cent.

President Frank D. Comerford of the New England Power Association said today:

"The seasonal improvement in September did not come up to expectations. Unfavorable factors continue to be found in transportation earnings, poor industrial demand and abnormally poor water conditions."

Packard Dividend Action Is Coming

Directors of Packard Motor Car Co. will meet before the end of the month for the purpose of declaring a dividend payable in December. Dividend action was not scheduled for directors' meeting Wednesday.

Foreign Exchanges

	Demand	Cable
Sterling	$4.85 23-32	$4.85 15-16
France	3.92 5-16	3.92 7-16
Lira	5.23½	5.23½
Belga	13.93½	13.94
Marks	23.80½	23.82½
Swiss	19.41½	19.42
Span. pesets	10.67½	10.68
Swedish krone	26.83½	26.84¼

GANGSTER GIRL -:- By Jack Lait

Continued from Page 1, See. Sec.

where he "hit the stem" and beautiful girls cooked and lit his pill.

Was a "Hophead"

For Silk Freeman was a "hophead." The thrill of the exhilarating poppy had him clutched. Each day at about 4 o'clock he got the yenyen. When in the spasm of the deep breath from the slender pipe he was shrewder than a railroad president ever was—normal.

Then he schemed out his big deals and his broad campaigns. And after that he slept. They say he slept. No one had ever seen him sleep. No one knew when he slept. He was up and about at all hours of the night, and around again too early next morning for his stooges.

He must have had contact with a thousand people every day. Wherever he was, whatever he was doing, strange looking men were pussyfooting in, buzzing in his ear, handing him papers or getting papers from him.

He kept an office in one of his big skyscrapers. There bookkeepers tallied figures, secretaries answered calls and talked in the lingo of the turnaround of trade. The names on the door were blinds. The Big Boy, as they called him (and it was abbreviated to B. B.) became there. His day wasn't long enough. And when he added the night to it, there still wasn't time to do the lives he had pyramided for himself.

His office was in his hat. His hat cost $25. And it sat on a $25,000,000 head. The head had sandy hair, the kind that would never grow gray.

A Rich Man

He didn't know what he was worth. As long as he could dodge the inevitable assassination which was to be his finish, he was a rich man. When that would come many of his associates knew, with him for there was no other man who could juggle Silk Freeman's playthings and keep them off the ground. He had neither wife nor child to get rich for. He just wouldn't. At 37 he was a bachelor in his heart and a loanshark in his soul.

He was no coward. True, he carried two body guards. He had earned them. He had double-crossed the world. He had snatched all his debts, straight or crooked; he had put the hah-hah on every dollar he owed, he had every pledge he ever made and obligation, figuring that a man who served a sense of humor was a man who was afraid to disown it. He had taken whatever came his way on whatever terms he could make and chunks and clumps who could be bought, licked, out-guessed or knocked off. It was the American way.

And his America took for it.

So Polack Annie knew. She was under his hospitality, in his custody and at his mercy. An orphan, a fugitive, an unwed widow and a derelict, she had best Chicago.

"Secretary" Gleason and his triumphant mob of murderers, finding out that she had blasted Nicky King, their chieftain, with the Edgewater Kid's gold automatic, had taken her for a ride—but she had made a miraculous get-away.

Kept It Secret

Silk had been Goldie's New York connection in some of the underground networks of booze manipulating. He didn't tell him that it was she who had blown Goldie's belly out with his own gilded gats. It was half likely a hep party like Freeman knew it. Anyway—

She had limped in flat. B. B. had given her hostage, hospital and sanctuary. He had given her the needs o. existence and more. She could sign for whatever her stomach craved or her heart okayed. So far he hadn't demanded a thing. She had no illusions of Silk Freeman. She had no need to have. She could have written next week in her sleep.

And there he was seated beside her bed, looking at her as only he could look at anyone. She drew her chilled hands up her silken shins to hug her knees, cased in pajamas. Polack Annie was no sophomore, herself.

"Right, B. B.," she said. "Now, what's the orders, the instructions—or the proposition?

"Well! Just a broad, after all this. I'll give you the orders in a minute. The instructions go with 'em. The proposition—that'll come later. Now, get me right. I like you. That is, I like you as much as I can like anybody. But you have to work. I've got a racket all lined up for you."

"Is it juicy?"

"Juicy? It's gooey!"

The telephone rang.

* * *

On the Launch

The bluff bows of the deep-bowled launch gently pushed aside the meggy, milky fog that clung to the waters of New York bay. Now and again the motor shot a shiver through the frame of the big, black, bulky hulk. It was night, moonless, and the craft was running without lights. Foghorns and warning booms from the other river craft sounded like thicks air. In the pilot house stood two men with binoculars glued to their eyes.

The engine-room chamber of the boat carried in its guts a strange cargo. Huddled there were 12 yellow, sinister, bullet-headed Chinese taken off a freighter from Halifax at the 12-mile limit. A contraband cargo smuggled in to be vomited into New York, C. O. D., at $1,000 a head, money to be paid by relatives, employers, friends. A dozen like so many more of the millions of Celestials who live in New York's strange labyrinths of Chinatown, crowd into ...elfish apartments and opium dens, labor in laundries, chop suey places, on truck farms; to join lawless tongs, kill, steal and ravish—illegitimate intruders, unwanted at home, unwanted here.

To the crew and the ruffians who sat on deck these creatures were just pigs. If a "rap" threatened, and this was a Federal offense, hard to square or beat, the "monkeys" would be jettisoned without hesitation. They were worth $12,000 landed alive, but—

Suddenly two shrill blasts, answering a signal from the pilot house. It meant trouble to port. In an instant ten burlies rushed the hold.

A government cutter was chasing. Rat-a-tat cams machine-gun fire 125 bullets to the minute.

All Had "Saps"

The gangsters all had "saps" in their hands, blackjacks. They came at the huddle Chinks and smashed them over their heads, again and again. There was chaotic wailing and jabbering—and then silence except the oaths of the hoodlums and the socks of their saps. They picked up the limp forms, carried them one and two at a time and dumped them into the water.

The motor had stopped. The cutter drew up. Uniformed coast guards boarded. They went through the whole crafts. Nothing contraband was found. The coast guards snickered. They knew something.

The telephone bell in sight-o Hotel Napoleon rang. Annie answered. "B. B.—oh, yes—right here."

"Yeh," said Silk Freeman. "How? You would, you fumble-fingered fool."

And he slammed the instrument down.

* * *

"We lost a cargo last night," said Silk.

"Cargo?" she queried. "Rubber, hootch, grain, autos or—"

"Monkeys! One of my op'rations. We ease those mustards in at a grand a head. We had a dozen. They got a chase and they knocked 'em on the noodle and chucked 'em to the drink."

Polack Annie, Chicago graduate, drew down.

"Gawd," she breathed. "They're only Chinks—but, yellow or white, that's pretty hard. That's a pretty penny an' dens plenty an' went through plenty in Chicago. But this turns my stomach."

"It don't give me any appetite," chimed in Freeman.

"After all, they're human. Oh, my Lord—twelve human souls sent to kingdom come—gone—"

"Twelve what? Human souls gone? Twelve human souls hell —twelve grand!"

Copyright, 1930, by King Features Syndicate, Inc.

(What's the new racket Silk Freeman has planned for Polack Annie? Read tomorrow's exciting installment.)

Californians on WLEX Last Night

Another of the popular "roast night" half-hour programs came over WLEX last night, direct from the Hollywood Inn at Tremont and Mart sts. in Boston, where Ralph Calvetti and his Californians are affording dance orchestrations par excellence.

Upon announcement of the Hollywood Inn telephone numbers, with an invitation to call for special requests, Newcomb F. Thompson, officiating at the microphone, was swamped by calls from all sections of greater Boston and New England. It was necessary to employ three Fishermen. WNAC—Fireside Fancies.

Calvetti and the Californians endeavored to please to make many of the listeners as it was possible during the allotted time on the air.

Next Tuesday evening will be theatricel night again at Hollywood Inn and the festivities will go on the air over WLEX as usual.

"PUT ON THE SPOT"

By JACK LAIT

CHAPTER 24

"SO," SMIRKED GOLDIE, Monk—my most faithful boy—coughed up the works, eh? Gangster tell all! It's gettin' to be a fine racket—bimp squeals to the cops. Monk squeals to my sweetie an' comes gittin' for me—not my sweetie, but this fumble-fingered swill-box skimmer like Gleason knock 'em off . . . well, looks like Goldie's got to start all over again an' get himself a new bunch an' a new woman, at that."

Annie listened w'.'s a shudder.

"Did you—was what he said—she turned toward the lifeless remains of Monk and closed her eyes.

"Ree-dic'lous," answered Goldie with an exaggerated gesture. "I loved the kid. I loved him so much, I wanted to p'tect him—his honor! I didn' trust YOU—see?"

She shook her head. She didn't.

"Well, I did. I knew you'd been Kinky King's moll. I figgered when the Kid was out—h'm—maybe Kinky, he comes in. So I have Chimp plant a typewriter across the street to clip Kinky if he comes . . . well, Chimp made a mistake—could I help that?"

And he raised his hands to an axe of innocent despair, typical of his race.

Annie bit her lip.

"So you—you thought I wasn' on the level with the Kid?" she choked out.

"I didn't think so, exactly—on'y thought in case of—"

"But I stayed on an' up with you, I jus' saved your life!"

"Yeah—I heard you—thanks. If I was sure it was for ME you was stallin'—"

"For who else?" demanded Annie. "For God's sake, Goldie—for who else" For who an' for what?"

"You—you mean this?" cried Goldie, now in sincere earnest and gazing eagerly, trembling at the vehement woman.

"Yes—and a whole lot more. I'm a one-man girl. Let's be honest. I never was often. I never could hold my own long. But as long as I hold him he's the only one . . . we'll give 'em a run—Goldie . . . She came toward him, her slender arms outstretched, Goldie—take me in your arms—kiss me—tell me that you love me—I—I love you!"

"Baloo," he breathed, when his nold relaxed, "lemme go. I shave —quick. You pack—quick. We lam—quick. I never think Goldie Gorio could run away from anybody, from anything. My gang shot to h—ll, the cops crossin' me, Chimp probly tippin' off this hold, then stood with one foot advanced, stopped by the picture. Annie's hands were trembling, fell downward. First one and then the other of the shining, smoking automatics dropped of their own weight and bounced on the resilient covering of the floor.

"Well, I'll be damned!" cried the chief.

"You—you got me c—cold this time," stuttered Annie weakly.

"Got you? Yes, baby—I got you . . . beat Gorgeous Ed'?"

"Wh—what?"

"Lam—scram—good work . . . I'm sorry, Goldie, resisted arrest and I had to plug him with his own cannons, but—in the line of duty—"

"How? Who?"

"Me . . . Chimp coughed up the location, I came here in person to arrest Goldie. I grabbed his own gold gats and—well, there he is . . . Annie, take the air.

"Listen, sister, that's your problem. I don't direct traffic. Go anywhere you like—but go! You complicate matters . . . the department needs some Page 1 copy, and you in no part of it this time. So grab your little tin hat and scram."

"Thanks," sighed Polack Annie. "I didn't like you the first time I saw you, Bill."

"Blow! Jump the reservation. I'm getting sore."

"Okay, chief—I'm on my way," and she started for the door. She stopped and turned. "Oh, by the way—I can't get far—I haven't got a dime—not even carfare to town—"

The Chief searched his pockets. He brought up two nickels and four pennies. He scowled into his head in embarrassment. Suddenly his eyes lighted up and a smile broadened over his ample mug. He reached his thumb and one finger down into the little pocket under the watch side of his belt. They came up clutching something. He pushed it into Polack Annie's palm.

"Here," he said, "and good luck to you."

Past the door she looked to see. It was a twenty-dollar gold piece!

(Copyright, 1930, by the Premiere Synd., Inc.

Further underworld adventures of Polack Annie, the racketeer queen, will be found in the new serial, "Gangster Girl," by Jack Tait, which begins today on first page of the second section.

G. B. S. AND PRINCE ON AIR NEXT WEEK

AMERICAN ON THE AIR

A complete radio daily newspaper — 145 minutes of news, markets, fashions, features, sports and special entertainment.

Stations WLEX and WHDH

618 M.—1410 KC. 261 M.—825 KC.

WLEX — 7:30- 7:45 A. M.—CITY EDITION OF THE AIR.
WHDH— 8:45- 9:00 A. M.—SECOND CITY EDITION OF THE AIR.
WLEX — 10:30-10:35 A. M.—STOCK MARKET OPENING
10:35-10:45 A. M.—NEWS FLASHES.
WHDH—11:00-11:15 A. M.—FEATURE PERIOD.
Mon., Wed. and Friday—Martha Lee's Homemaking Class. Tues. and Thurs.—Ann Arden on Fashions. Saturdays—Feature Forecaster.
WHDH—12:00-12:15 P. M.—NOON STOCKS, NEWS FLASHES.
Mon., Wed. and Sat.—Travelogue. Mondays—Shopping with Priscilla Price. Wednesdays—Uncle Ted.
WLEX — 12:55- 1:00 P. M.—MID-DAY STOCK QUOTATIONS.
WLEX — 3:30- 3:45 P. M.—WALL STREET EDITION OF THE AIR
Stock Market Closings. News Flashes
WHDH— 3:45- 4:00 P. M.—SPORT EDITION OF THE AIR.
News. (Feature Forecaster. Saturdays only.)
WLEX— 6:30- 7:00—P. M.—SPORTS FINAL EDITION OF THE AIR
News Flashes; Beatrice Fairfax; Features.
WLEX — 10:00-10:10 P. M.—NIGHT FINAL EDITION OF THE AIR.

For Those Who Dance

8:00—WBZA—Nestle program.
8:00—WNAC—Alpert music.
9:00—WLEX—Copley-Plaza Orchestra.
9:00—WEEI—Eskimos.
10:00—WEEI—Fox Fur Trappers.
11:24—WBZA—Clines' music.
11:30—WNAC—King Edward orchestra.
12:00—WNAC—Lown music.

Ten High Spots

9:00—WBZA—Interwoven program.
9:30—WEEI—Eversharp Penmen.
10:00—WBZA—Brentwood Quakers.
10:30—WEEI—RKO program.
11:15—WNAC—Radio Column.

Boston Stations

Kilocycles		Meters
1410	WLEX	213
850	WHDH	361
1330	WNAC	344
950	WBZA	303
590	WEEI	508
1500	WLOE	209
830	WBSO	326
1410	WSSH	213

Friday, October 24

4:00 P. M.
WLEX—Request Hour.
WNAC—Thirty Minute Men.
WBZA—Weleff's Orchestra.
WEEI—News; quotations.
4:15 P. M.
WEEI—Dancing melodies.
WLOE—Dance music.
4:30 P. M.
WHDH—Nancy Lee.
WNAC—Light Opera Gems.
4:45 P. M.
WBZA—State Health Safety; news.
WEEI—Health talk.
5:00 P. M.
WLEX—Dance music.
WNAC—Ted and Greater Gang.
WBZA—Talley program.
WEEI—Children's hour.
WLOE—Greater Boston Merchants.
5:30 P. M.
WHDH—Piano.
WNAC—Story time.
WBZA—Stock quotations.
WEEI—J. J. Borgatti.
5:45 P. M.
WHDH—Children's hour.
WNAC—Ted and Greater Gang.
WBZA—Agricultural markets.
WEEI—Eskimos.
6:00 P. M.
WLEX—Bert Myer's music.
WHDH—Broadcasting Fishermen.
WNAC—Fireside Fancies.
WBZA—Sport Digest.
WEEI—Big Brother Club.
WLOE—Mother Goose.
6:15 P. M.
WHDH—Kiddie Klub.
WNAC—Football Party.
WBZA—Vagabonds.
6:30 P. M.
WLEX—American news flashes; Beatrice Fairfax; Phantom Fingers.
WNAC—Football forecast.
WBZA—Musical Doctors.
WEEI—News.
WLOE—Daily Record news flashes; Variety Minstrels.
6:45 P. M.
WHDH—News.
WNAC—Brilliant Moments.
WBZA—Topics in Brief.
WEEI—Uncle Abe and David.
7:00 P. M.
WLEX—Organ.
WNAC—Garden of Melody.
WBZA—Farm Party.
WEEI—Dental talk.
7:15 P. M.
WBZA—Rainier Art Club.
WEEI—Newspaper talk.
7:30 P. M.
WNAC—Astrology.
WBZA—Phil Cook.
WEEI—Buddy and Blake.
WLOE—Dramatic program.
7:45 P. M.
WNAC—Books and Authors.
WBZA—Forestry Ass'n Conference.
8:00 P. M.
WLEX—Dance music.
WBZA—Nestle program.
WEEI—Cities Service program.
WLOE—Recital.
8:15 P. M.
WNAC—Readings.
8:30 P. M.
WNAC—Republican campaign.
WBZA—LeBoeuf Penman.
WLOE—Scott Furriers.
8:45 P. M.
WNAC—Democratic campaign.
WBZA—National Grange.
9:00 P. M.
WLEX—Copley-Plaza Orchestra.
WNAC—Tea Story hour.
WBZA—Interwoven program.
WEEI—Glimpses of Eskimos
WLOE—Comics; Johnson medal presentation.
9:30 P. M.
WLEX—String Orchestra.
WBZA—Armour program.
WNAC—Democratic speakers.
WLOE—Songs; crooner.
10:00 P. M.
WLEX—American news flashes. (10:10) Popular songs.
WNAC—Radio Follies.
WBZA—Broadcasting Yankers.
WEEI—Fox Fur Trappers.
WLOE—Readings; songs.
10:30 P. M.
WLEX—Blue Moon Revelers.
WNAC—Prediction interview.
WBZA—Republican campaign.
WEEI—RKO program.
WLOE—Dance orchestra.
10:45 P. M.
WNAC—Phoenix program.
WBZA—Organ.
11:00 P. M.
WNAC—News.
WBZA—Elgin program.
WEEI—News.
11:15 P. M.
WNAC—Radio column.
WBZA — Sport digest; (11:24) Cline's music.
11:30 P. M.
WNAC—King Edward Orchestra.

12:00 MID.
WNAC—Lown music.
12:30 A. M.
WNAC—Nocturne.

Outside Stations

WEAN—Providence	780 Kil.	384 m.
WJAR—Providence	630 Kil.	327 m.
WORC—Worcester	1280 Kil.	234 m.
WTAG—Worcester	580 Kil.	517 m.
WCSH—Portland	940 Kil.	319 m.

6:00 P. M.
WEAN—Concert orchestra.
WJAR—News; market report.
WORC—Dance hour.
WTAG—Dinner music.
WCSH—Dinner hour.
6:15 P. M.
WEAN—Football party.
WJAR—Ensemble.
WORC—Football Party.
WCSH—News.
6:30 P. M.
WEAN—Gamboleers.
WJAR—Orch.
WORC—Gamboleers.
WTAG—News.
WCSH—Bookman.
6:45 P. M.
WEAN—Brilliant Moments.
WJAR—Brilliant Moments.
WORC—Brilliant Moments.
WTAG—Uncle Abe and David.
WCSH—Abe and David.
7:00 P. M.
WEAN—News.
WJAR—Piano Recital.
WORC—Organ.
WTAG—Sport Talk.
WCSH—N. E. Coke Orchestra.
7:15 P. M.
WJAR—Battery program.
WEAN—Manhattan Towers music.
WORC—Sunny Five.
WTAG—Sweet.
WCSH—Battery program.
7:30 P. M.
WEAN—Astrologer.
WJAR—Old Company's program.
WORC—Homemakers.
WTAG—Marmola.
WCSH—Ole. Company's program.
7:45 P. M.
WEAN—Biltmore Ensemble.
WJAR—Uncle Walter.
WORC—Uncle Walter.
WTAG—Orchestra; readings.
WCSH—Cities Service Orchestra.
8:00 P. M.
WEAN—Grigsby Grunow program.
WJAR—Cities Service Orchestra.
WORC—Cities Service Orchestra.
WTAG—Cities Service Orchestra.
WCSH—Cities Service Orchestra.
8:30 P. M.
WEAN—Male chorus.
WJAR—Talk; male chorus.
WORC—Talk; male chorus.
WTAG—Story Hour.
WCSH—Clement Club Eskimos.
WORC—Eskimos.
WTAG—Eskimos.
WCSH—Eskimos.
9:30 P. M.
WEAN—Penmen.
WJAR—Penmen.
WORC—Organ.
WTAG—Penmen.
WCSH—Pen Men.
9:45 P. M.
WEAN—Radio Follies.
WJAR—Radio Orchestra.
WORC—Radio Follies.
WTAG—Cities Service Presenters.
WCSH—Cities Prevention.
10:30 P. M.
WEAN—Sports interview.
WJAR—RKO hour.
WORC—Educational hour.
WTAG—RKO hour.
WCSH—RKO program.
10:45 P. M.
WEAN—Phoenix program.
11:00 P. M.
WEAN—News.
WJAR—News.
WORC—Dance music.
WTAG—News.
WCSH—News.
11:15 P. M.
WEAN—Democratic campaign.
WORC—Radio Column.
WTAG—Sport Digest.
WEAN—King Edward orchestra.
WJAR—King Edward Orchestra.
15 MID.
WEAN—Lown music.
12:30 A. M.
WEAN—Nocturne.

Armistice Parade Urged by Legion

Suffolk County Council, American Legion, has voted that the proper way to observe Armistice Day is by conducting a parade in Boston of such magnitude as to impress upon the general public the importance and significance of the day.

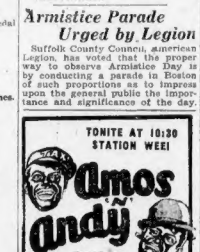
TONITE at 10:30
STATION WEEI
Amos 'n' Andy
Famed Stars
RKO RADIO HOUR
(Courtesy of Prevailing Company)
P. S.—AMOS 'n' ANDY APPEAR IN
THE R.K.O. Radio Picture
"CHECK AND DOUBLE CHECK"
at the R.K.O. Keith's
Tonight 11:30 P. M. at a special midnite show
Seats Reserved—85c—Now on Sale

Both Programs Will Be Relayed to This Country on Short Wave Lengths

Two of England's most noted personalities, the Prince of Wales and George Bernard Shaw, will speak on the radio next week from London, and their addresses will be relayed to this country by short wave.

George Bernard Shaw will be heard first when he speaks at a dinner at the Hotel Savoy, London, October 24, arranged by the joint British committee for the Promotion of the Physical and Economic Welfare of the Eastern Jew. This will be the first time Shaw's voice will be heard in America. In the same broadcast Albert Einstein, author of the theory of relativity, will make his second international broadcast. The broadcast will be heard on the Columbia chain.

The Prince of Wales will speak before the League of Nations Union banquet, Oct. 30, tendered jointly to the delegates attending the imperial conference in London and to members of the League Assembly. This broadcast will be heard over both the Columbia and National broadcasting chains.

Both addresses will be heard at 4:45 P. M.

Arlington Officers to Take Chief Test

Eight sergents in the Arlington police department are eligible to take the examination for chief of police when the civil service commission will hold an examination in the State House on November 17. This examination is to be held to fill the vacancy caused by the retirement of Thomas Urquhardt, who was in office for 28 years.

Following this examination another examination will be held in December for lieutenant to fill the vacancy caused by the retirement of Lieut. Dan Hooley.

Gloom Chasers

AMOS

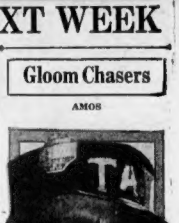

ANDY

AMOS 'N' ANDY, who will be heard tonight over WEEI at 10:30, and whose new picture, "Check and Double Check" will have its first Boston showing at 11 o'clock at Keiths

Concerning Radio

Edited by BILL WHIPPLE

In the comparatively short history of radio entertainment there has been no feature roll up such a tremendous following of fans as have the two black-faced boys, Amos 'n' Andy. It will need no prophet to foretell the crowded houses, resulting from the showing of their first movie.

These two favorite stars of the air will be RKO movie artists for a single half hour tonight at 10:30 on station WEEI, through the courtesy of Pepsodent, they are to appear during the RKO "Theatre of the Air" program over WEAF and the NBC nationwide network.

The occasion of this signal compliment to RKO in the simultaneous release throughout America tonight and tomorrow of Amos 'n' Andy's first sound picture "Check and Double Check" in 200 key cities from coast to coast—a result reported never before accom-

BERGER TO GIVE GRID SCORES

Complete football returns and highlights of the major games will be given over Station WLEX tomorrow evening at 6:20, sponsored by Bob Berger, restaurateur of Tremont st. Berger has arranged to give the air audience of New England the final scores of principal games over the country. Highlights of the Harvard-Dartmouth game will be featured. Berger will give football results on the air over WLEX each Saturday at 6:20 for the remainder of the season.

Personalities

HOWARD BARLOW used to play the tympani until once during a concert he read from one score while the rest of the orchestra used another. Result—Mr. Barlow no longer played the tympani . . . Though feminine listeners say no," GEORGIA BACKUS insists on having pockets built into her tailored skirts—says she must have room for something to put her hands in while she's on the air . . . VICTOR HERBERT once advised THEODORE WEBB, NBC baritone, to drink beer for his voice . . . PIERRE BRUGNON of the Evening in Paris programs was born and brought up in Paris, and he is able to reproduce accurately the accents of the Negro, Yiddish, Yankee, British,

WNAC
6.15 TONIGHT
"NIGHT BEFORE THE GAME PARTY"
Coach Jack Cannell
and the Dartmouth Football Band at the Dartmouth Mass Meeting

COUNTRY CLUB
Orange Dry
Sold by
S. S. PIERCE CO. RIVAL FOODS INC.
BLUE RIBBON BEVERAGE SALES CORP.
IN SNOW-WHITE BOTTLES

published in movie history. In Boston, the showing of this picture will begin one-half hour after the broadcast at 10:30 with a special midnight performance.

Tonight's radio program will be divided into two parts with Amos 'n' Andy appearing in a sketch in the first and then making a limited departure in part two by appearing before the microphone for the first time as Messrs. Freeman F. Gosden and Charles J. Correll, in person, and telling of the adventures of Amos 'n' Andy in Hollywood.

Today being the birthday of Admiral Richard E. Byrd, it seems to be an excellent time for Evangeli- ' ' ams, noted astrologer, to top a prize with her horoscopes and charts hitting on all six. According to Miss Adams, Admiral Byrd couldn't help but succeed in his search for the South Pole because success by Southern travel was written in the heavens at the moment he was born.

Says Miss Adams: "Our youngest and handsomest admiral has both Venus and Jupiter, the lesser and greater fortune, in the idealistic sign Sagittarius and in favorable aspect to the adventurous Neptune. He has Uranus, the god of exploration, in that portion of the heavens ruling foreign lands, especially Southern lands; and

the same thing is true of his Sun and Mercury. This condition indicates success through travel in all parts of the world, but particularly in those portions of the globe south of his sphere of birth. Success granted in his flights to Europe and across the North Pole because of his generally favorable aspects for such undertakings."

Trucking—Storage
HARRY LOFCHIE
General Trucking and Jobbing
623 East 4th St., South Boston 4331.

Furniture
FOR SALE—3-piece overstuffed set, $35; desks, library table, bookcase, cots, beds, chairs, chiffoniers, etc. 1622 Mass. Ave., Cambridge. University 7236 or 4848-W.

Help Wanted—Female
CHORUS GIRLS WANTED
Must be experienced. Apply Boston Amusement Co. Agency, 321 Washington st., Room 11.

MOTHER'S HELPER for small family; go home nights. Call Revere 1545.

Help Wanted—Male
SALES OPPORTUNITY
Offering wonderful earnings immediately to experienced salesmen who can sell insurances, radios, oil burners, electric cleaners, washing machines, etc. We have openings for four men in this territory. Our product is nationally known, guaranteed and exclusive in its field. Write for full information, giving age, experience and references. Or call in person, Saturday A. M., Room 732, North Station Terminal Bldg., Causeway st., Boston.

The Shepard Stores
Require 2 young men over 25 to demonstrate and sell well known electrical appliances in our appliance dept. Must be neat appearing, ambitious and willing to work hard. Splendid commission, earning paid weekly. Good opportunity now for right men, car necessary. Apply at once to Mr. Bevins, 3rd floor, 130 Clarendon st., Boston.

MEN
GET A REAL HIK TERRITORY. Only a small sale. 3 to 5 orders per day $50.45 a week. Apply 9 to 1. REAL SILK HOSIERY MILLS 203 Fremont St.

Births—Marriages—Death Notices in this column $1.00 for first four lines or less, 25c each additional line. Notices may be mailed to the Classified Dept. or telephoned to Liberty 4000.

Births

DuROSA—Mr. and Mrs. Joseph DuRosa, 158 Salem St., North End, a daughter, Josephine Memorial Hospital, Oct. 22.

GUZZI—To Mr. and Mrs. Joseph Guzzi, 8 Arlen St., Winthrop Highlands, at Winthrop Community Hospital, Oct. 15, a son.

LYDLAND—To Mr. and Mrs. Clifford Lydland, 435 East Seventh St., South Boston, at Massachusetts Memorial Hospital, Oct. 23, a son.

Deaths

ANDREWS—In Everett, Oct. 23, Emily Warren, widow of Frederick Andrews, and sister of Andrew J. Everett. Friends invited to the funeral from the residence of her brother, 24 Ash St., at the Immaculate Conception Church at 9 a. m. Burial private.

BRIGGS—In Jamaica Plain, Oct. 22, Agnes W., husband of Elizabeth Briggs. Funeral services at his late residence, 163 Sheridan st., Saturday, Oct. 25, at 2 p.m. Relatives and friends invited. Interment at Manchester, N. H.

COLDWELL—MARDING Y.—In St. Petersburg, Oct. 12, formerly of Boston. Burial at Oak Grove Cemetery, Medford, Friday, Oct. 24, at 2 p.m.

CONNOLLY—In Dorchester, Oct. 22, by accident, Michael, husband of Mary Josephine Connolly. Funeral from residence, 41 Rodman Rd., Saturday, Oct. 25, at 8:30; Solemn Requiem High Mass at St. Margaret's Church at 9 o'clock. Relatives and friends invited to attend. Late member of Boston Carmen's Union No. 589.

COUGHLIN—In Arlington, Oct. 22, by accident, Joseph J., husband of Nora (Bruse) Coughlin. Funeral from residence, 30 Winter St., Saturday, Oct. 25, at 8:30 a. m. High mass of requiem at St. Agnes' Church at 9 o'clock. Relatives and friends invited.

BOWLING—In Somerville, Oct. 22, Anna G., widow of William H. Bowling (nee Coughlin), formerly of Boston. Funeral from her late residence, 761 Somerville Ave., Saturday, Oct. 25, at 8:30 a. m. Solemn high mass at St. Catherine's Church, at 9 o'clock. Relatives and friends respectfully invited.

FARRELL—In Dorchester, Oct. 22, suddenly, Rose K., wife of James T. Farley of 24 Pond St. Notice of funeral later.

GRANEY—In Dorchester, Oct. 22, Margaret A. (nee Maloney), beloved wife of Michael J. Graney. Funeral from residence, 8 Dunoon Rd., Monday, Oct. 27, at 8:30 a. m. Solemn requiem high mass at St. Ambrose's Church at 9 a. m. Relatives and friends respectfully invited. Late member of St. Ambrose's Branch, C. O. F., and Degree of Honor Protection Association.

HORGAN—In Somerville, Oct. 22, Florence W., wife of Eric L. Johnson of 67 Harvard Ave., Waterham. Funeral from the Phillip's Congregational Church, Waterham, on Saturday, Oct. 25, at 2 p. m. Relatives and friends invited.

MASON—In Dorchester, Oct. 22, Alice S. Mason (nee Carey), beloved wife of the late Michael P. Mason. Funeral from her late residence, 22 Magnolia St., Friday, Oct. 24, at 8:15 a. m. Requiem Mass at St. Paul's Church at 9 o'clock. Relatives and friends are invited to attend. Interment private.

WATSON—In Chelsea, Oct. 21, Emma Jo Mathews. Services at residence, 19 Cary Ave., Friday, at 1 p. m.

McANAUL—In Ashmont, Oct. 21, Rose Ann, widow of Daniel McAnaul. Funeral services at her home, 10 Harrington Rd., Friday, Oct. 24, at 8 p. m. Relatives and friends invited.

McCARTHY—In South Boston, Oct. 21, Mary Elizabeth, aged 69. Funeral from her home at her sister, Mrs. Mary Hagan, 59 Thomas Park, on Friday, at 8:15 a. m., thence to St. Peter's and St. Augustine's Church, at 9 o'clock. Relatives and friends invited.

NEYLON—In Somerville, Oct. 22, Catherine Pauline (Edward Joseph), beloved wife of Edward Neylon (nee Joyce), aged 14 years. Funeral from her late residence, 11 Atherton St., at 8:15. Solemn high mass at St. Joseph's Church at 9 o'clock. Relatives and friends kindly invited.

O'DONNELL—In Dorchester, Oct. 20, Paul C. O'Donnell. Funeral from the home of his father, Dennis O'Donnell, 1 Hawkins St., Friday, at 8:15. Requiem mass at St. Joseph's Church at 9 o'clock. Relatives and friends invited.

O'DOWD—In Dorchester, Oct. 22, Nora J., beloved wife of Timothy O'Dowd (nee Keane). Funeral from her late residence, 11 Alberton St., at 8:15. Solemn high mass at St. Gregory's Church at 9 o'clock. Relatives and friends kindly invited.

RUSSELL—In Dorchester, Oct. 22, John, beloved son of Thomas and Johanna (nee Ryan), funeral on Saturday, from his aunt's residence, Mrs. John Kennedy, 12 Dodson Park Ave., at 8:15, thence to mass at St. Gregory's Church at 9 o'clock. Relatives and friends invited.

RUSSELL—In Charlestown, Oct. 21, (cause believed son of William and Mary Russell (nee McCarthy). Funeral from his late residence, 75 Monument St., Saturday, Oct. 24, at 8:15 a. m. Requiem mass at St. Catherine's Church at 9 o'clock. Relatives and friends invited.

SHERMAN—In Reading, Oct. 22, Ned M. Russell. Funeral services will be held at his home, 71 Webster St., Saturday, Oct. 25, at 2:30 p. m.

SULLIVAN—In Charlestown, Oct. 22, Catherine (nee Lenihan), beloved wife of John Sullivan. Funeral from her late residence, 311 High St., Friday, Oct. 24, at 8:45. Requiem high mass at St. Francis Church at 9 o'clock. Relatives and friends kindly invited.

SULLIVAN—In Cambridge, Oct. 21, Rita M., beloved daughter of Elizabeth (nee Scribner) and the late Timothy J. Sullivan. Funeral from her late home, 318 Windsor St., Friday at 9:15, thence to mass at St. Peter's Church at 10 o'clock. Relatives and friends invited.

TIGHE—In Dorchester, Oct. 23, John L., husband of Mary Tighe (nee Hanson), and son of John L. and the late Bridget Tighe. Funeral Monday from his late home, 19 Lovell st., Friday, at 8:15, thence to high mass at Immaculate Conception Church, at 9 o'clock. Relatives and friends invited.

WADE—In Newton, Oct. 21, W. Newell Wade, husband of Ruth (Paine) Wade and of Arlington St., Newton. Services at the First Baptist Methodist Church, Newtonville Ave., Friday, Oct. 24, at 2:30 p. m.

WHITTIER—In Everett, Oct. 21, at her home, 8 Nichols Ave., Mary Whittier, age 83. Funeral services will be held at the First Methodist Church, Everett, Friday, Oct. 24, at 2:30 p. m. Relatives and friends invited.

In Memoriam

Terrence McSwiney

Tenth anniversary requiem high mass will be sung for the repose of the soul of the gent of Terrence McSwiney, late Lord Mayor of Cork, at St. Joseph's Church, Roxbury, Saturday, Oct. 25, at 8 o'clock. The Ladies of the Father Tom Burke Memorial Association, Mrs. Jeremiah J. Shea, Pres., Miss Mary Long, Sec.

MIZPAH LODGE, A. F. & A. M.

Members are hereby notified of its death on Oct. 21 of Brother W. Newell Wade. Funeral services at the Methodist Episcopal Church, Newtonville Ave., Friday, Oct. 24, at 2:30 p. m. WM. J. LINCOLN, W. M. CHESTER W. WHITNEY, Secretary.

CARD OF THANKS

The family of the late Annie Romaine wish to thank their neighbors and friends for their kind expressions of sympathy.

MEMORIAM

SHIRLEY DORIS KNORING

In memory of our little flower who left us nine years ago today.

DADDY AND MOTHER.

MAYNE

In loving memory of our darling mother, Mary M. Mayne. Husband and Daughters.

Funeral Directors

HENRY P. CRAIG
Funeral Director
DORCHESTER
197 Norfolk St., Tel. Gibson 1700

SPECIAL funeral, $12.50; with metal casket, $285; anywhere; satisfaction guaranteed. B. A. Russell, 128 Paris Rd., Quincy. Crem. 7425.

Monuments

THEO. J. CRAIG, Monuments
29% Saving. 178 Water St., Quincy, Mass.

Lost and Found

FOUND BY POLICE

Black leather pocketbook; brown and white mongrel dog; tartan handkerchief; wire haired fox terrier. Call Miss James, Liberty 4000.

$1000 REWARD

FOR return to owner of small change purse containing jewelry, ring, wrist watch, auto case, two keys, auto license, Cadillac coupe, car going toward Dudley Station, Thursday, Oct. 16 between 4 and 5 p.m. Owner values for sentimental reasons. High. 0436.

LOST—Front door key, name Sears, Roebuck Bldg.; persons taking same will return at once and save themselves trouble; no questions asked. Beacon 1500.

LOST—Lady's small black purse, containing diamond ring and sum of money; reward. Call Talbot 5400.

LOST—Male, red, Irish setter, Sunday, Dorchester; collar, rope attached. Reward. Aspinwall 8372.

LOST—White gold Bulova wrist watch, True cut St. Sunday p. m.; reward. Dec. 0271-R.

LOST—Female brown Spitz, Saturday; collar with name; reward. Charlestown 2000.

LOST—Wrist watch, bracelet, Oct. 20, between Staten-Hesperus; reward. Som. 2310-R.

LOST—Tan suitcase, Sunday, between Pittsfield-Sunderland; containing lady's clothes. Port'r 2900-M.

LOST—Male, brindle, black, Scottish terrier, wearing Scotch plaid collar, Friday morning, Harvard road, vicinity Allston; reward, write or phone 1 Lochart, Allston 0000.

LOST—Gold wrist watch; also black purse; Monday, Arlington; reward. Arl. 1744.

LOST—Oct. 20, club bag, bundle, Boston-Lowell, Route 3; reward. Asp. 8829.

LOST—Female black mask dog, 8 weeks age, Boston; reward, 1 Norwich St.

LOST—Thursday, vicinity All Saints, reward Merton, Kenmore 4460.

LOST—Male white poodle, brown ears, name "Woodie," reward. Dedie. Gen. 6364.

Special Notices

LANDSCAPING, grading, gardening, trees, shrubs planted; pasture cutting for sale; general house cleaning, window washing. LEO CATTERIGA, Wellesley 1059-R.

Beauty Aids

PERMANENT WAVES

Deep Marcel with Eins- $2
ler Ends, excluding Shampoo and Finger Wave.

IMPROVED METHOD $4.50
NO HEAT HERE FOR FINGER WAVING
Hair Is Rather Dry from Trip to Beach.

DEEP MARCEL, PERFECT RINGLET WAVE, 50c

VANITY FAIR BEAUTY SHOP
9 Winter St., Rm. 716, LIBerty 9282.

$5 PERMANENT WAVE $5

Given by expert; Finger Wave 50c; Marcel 50c; Shampoo and Finger Wave $1; Manicure 50c. Open Tues., Wed. and Fri. eves. also. STUDLEY BEAUTY PARLOR, 127 Tremont St., Rm. 303A. Dev. 7824.

MISS JEANETTE

2 Month Special. Permanent $7
MARCEL AND FINGER WAVING
Permanents, $5 and $6. Shampoo and Set, 50c
Dexter Bldg., 453 Wash. St., Han. 4330.

HAIR or ladies' faces permanently removed. 6a Pain or Scars. Physicians' references. Mme. Regnier, 125 Tremont St. Rm. 310. Hancock 7286.

$5 BEST PERMANENT WAVE $5
SHAMPOO AND SET 50c
Annette, 1 Winter St., Room 916. DEL. 7605

STUDLEY BEAUTY SCHOOL—Through following in every branch; expert teachers. A world success. 100, any time. 127 Tremont St., 3rd floor. Com. 325 Tremont St., Rm. 505, Dev. 7634.

Dermatology

HAVE YOU A BAD NOSE?

FACE AND FEATURE EXPERT
VERY LATEST IN FACE LIFTING, ETC.
Wrinkles and Blemishes Removed
E. P. REID, M. D. 100 Boylston St., Boston, Rm. 829
Established Over 30 Years. Hancock 1580

Medical

FREE, X-RAY

Examination, consultation and trial treatment absolutely free to all who call before 1st Dec. 1930. The wonderful power of the X-ray and mercury quartz light treatment is proven by the fact that they are accomplishing wonders in diseases of every description. No matter what your trouble may be consult Dr. Daniel J. Walsh, M. D., 18 Eaglston St. will tell you the truth about your disease. Office hours: Wed. Thurs. and Sat., 10 to 1, 2 to 4 and 7 to 8 p. m. Tues. and Fri., 10 a. m. to 4 p. m. Closed Sundays and Holidays.

Professional Service

NASAL CATARRH Don't Suffer WRINKLES—BLEMISHES
New Face Lift
A. STANLEY GIBSON, M. D.
154 Boylston St. Estab. 30 Years

Dancing

"MY REPUTATION is your PROTECTION"
PROF. RITTER
177 Tremont St. Devonshire 7330
BALLROOM TAP DANCING Guaranteed in 4 Buck and Wing, Soft Shoe, Tapping, Waltz Clog
EDWYN & WEIS Our Washington Square Course of 12 Private Ballroom Dancing given to all pupils enrolling this week. Tel. Dec. 8376
FREE BALLROOM STEPS GUARANTEED IN 12) LESSONS
KERNER-LESLIE Studio 375 Main, Ave. Fox-Trot, Waltz, One-Step, Tango, Kenmore 9383 **TAP DANCING**
18 BALLROOM LESSONS $5
Prof. Wiseman 200 Tremont St. Dev. 5049
TAP-TAP-TAP **BARRETT BROS.**
Private Lessons $5
15 FLORENCE KELLY $5
210 HUNTINGTON AVE. COMMONWEALTH 7507
93 MASS. AVE. **LOOMIS** KEN 0733
Classes in modern dances. Lowest rates in Boston. Private lessons day or eve.
15 Private Lessons Uptown **$5**
330 Mass. Ave. Back Bay 8516

Instruction

PIANO short course, popular music, chords, breaks, blues; Boston studio. Call Velma Goodwin. Granite 4405.

Fuel

COKE, $12 per ton; all sizes, on immediate delivery. Natalie 0278-R; 0278-W.

Painting—Papering

PAINTING, kitchens enameled, $10; bath, $5; woodwork, per room; varnishing, kalsomining, work guaranteed. Mr. Noll, Commonwealth 8238, or 0278-W.

Money to Loan

PRIVATE LOANS
$10 to $300
TO FURNITURE & AUTO OWNERS, WORKINGMEN, HOUSEKEEPERS.
NO OTHER BUSINESS

We are licensed and bonded to loan money at lawful rates to men and women whose banks will not accommodate.

Borrow $100, pay back $8.00 monthly
Borrow $200, pay back $9.00 monthly
Borrow $300,pay back $12.00 monthly
on principal

NO DELAY, NO INDORSERS, NO FEES

Private offices and confidential loans. Call, write or phone most convenient office.

NATIONAL LOAN SOCIETY
24 SCHOOL ST., BOSTON
ROOM 301, 3rd FLOOR HUB. 0330
889 MAIN, AVE., CAMBRIDGE
ROOM 210 PORTER 2215
1 SALEM ST., MALDEN
ROOM 4 MALDEN 0045
LICENSED—BONDED—SUPERVISED

PAY FOR YOUR COAL AND OTHER BILLS WITH OUR MONEY
We loan money to people of good character on their household furniture, pianos, etc. Monthly payments to suit your income. Strictly confidential. Call, write or phone
NEW ENGLAND EQUITY CORP.
413 Washington St., Boston
LIBerty 1744 Lic. 81

LET US HELP YOU
We will loan you from $50 to $5000 for anything from Christmas to furniture or notes. No Red Tape. Loans Are Made Strictly in the State
BOSTON FINANCE CO.
115 SUMMER ST. LIC. 326 LIB. 7548
334 MAIN ST., CHARLESTOWN LIC. 166 CHA. 0790
634 MASS. AVE., CAMB. LIC. 190 UNI. 2260

MONEY FOR EVERYBODY
No Fees or Fines Charged.
Lib. 6313
Rm. 626
Lic. 178
Arrangements Very Small.
Lib. 8268
Lic. 178
600 WASHINGTON ST.

LET THE
Pilgrim Plan $50 to $5,000
Solves Your Money Problems Loans Made to Autos and Furniture — Confidential and Dignified. 1-Day Service. Lic. 88
24 School St., Boston

NEED MONEY QUICKLY?
Call, write or phone if you need $10 to $300; quick, courteous service. Lic. 166.
Industrial Bankers of Brookline, Inc.
255 Harvard St., Coolidge Cor. Asp. 8028

A FRIENDLY LOAN SERVICE
Come in, write or phone if you need $10 to $1000. Quick, courteous service.
Personal Finance Co. of Cambridge, Inc.
932 Main Ave., Cambridge. Lic. 31. Porter 2-0-7-0

READY MONEY
SMALL and large loans for your personal or commercial needs.
MANHATTAN FINANCE CO.
24 SCHOOL ST., BOSTON, LIC. 191. LIB. 9807

CASH LOANS, $10 TO $500
Quick, Confidential Service.
PERSONAL FINANCE CO.
Parlin Store Bldg.
SOMERVILLE
Phone Som. 2-1-5-4 (License 23)

CASH LOANS $10 TO $500
BENEFICIAL LOAN SOCIETY OF BOSTON
31 TREMONT ST., LICENSE 24
Room 1004, Tel. Hancock 1000

LOANS Over $3000 to high-class salaried people made at reasonable rates and strictly confidential. Newton Investment Company, 111 Crescent St., Wab. 1110.

IN TIME OF NEED
Come in, write or phone if you need $10 to $1500. Quick, courteous service.
Beneficial Loan Society of Dorchester, Inc.
761 Dorby St., Dorchester, Lic. 66. Cal. 5-3-7-0

$300 OR OVER TO BUSINESS MEN ONLY
FIRST NATIONAL CO. 31 DELANO STREET
FINANCE CO., Rm. 1002, 40 COURT ST. ROOM 1002

Furs

FUR COATS $25
UNDRESSED
FUR COATS
ALL 1931 MODELS
Excellent Quality and Style
$25
Other Fur Coats, $35, $45 to $75
$5 Deposit Holds Selection
6 Months to Pay
MAX'S LOAN
178 Broadway, Boston
1 Block from Metropolitan Theatre, Open Eves.

UNREDEEMED FUR COATS $15
Of the Better Grades
Pawned With Us by Furriers
M. S. ROSENBAUM LOAN CO.
163 Broadway, cor. Shawmut Ave.
3 Blocks from Met. Theatre

100 Fur Coats $27.50
A large New York manufacturer's consignment of a new fur coat model, but includes plain and fox trimmed. Formerly priced from $160 to $185.
EDWARDS FUR SHOP
41 Winter St., HUB. 9724 7th Floor

FURS BOUGHT
WE BUY OLD FURS FOR CASH
MAURICE B. GLASSMAN,
89 Commercial St., Boston, Rm. 46094

$8--FUR COATS RELINED--$8
EVERYTHING FURNISHED. Remodeling 60% Less. CHARLES P. DOLAN & SON, 55 Temple Pl. LIB. 6645

Musical Instruments

Sell For Balance Due
BABY GRAND, $108
SMALL PLAYER, $73
SMALL UPRIGHT, $46
REPOSSESSED PIANOS to be guaranteed to satisfy. Slight (1 weekly) payment down on above pianos; buy now and save. Open eves. 'til 9; the bargain you have been looking for; keep it 7 years and pay your money back towards any new or used piano as may from now 'till 9 p. m. Brookline and suburbs.
J. P. COLLINS
168 Brighton St., Boston, Liberty 4152

100 PIANOS, $25 up, $5 monthly. Brooks, 119 Sumner St., over Marston's.

Real Estate

Houses for Sale

NORTH WEYMOUTH
6 Rooms, breakfast-nook, sun porch, bath, oak floors, fire place, gas kitchen, garage, newly painted. $5,900. JOHN A. BUNTON, Bridge St. at Holbrook Ave., NORTH WEY. 1000 MONTH (SOCONY GAS STATION).

MALDEN—$100 DOWN
7-room colonial, all improvements; conveniences; American neighborhood; price $5200; balance as rent. W. J. Wilson, 251 Main St.; Malden 4130-3198.

SOMERVILLE $8500
8 family, 67 rooms, double garage, open plumbing, hardwood floors; near Highland Ave.; income $103. Somerset 2600.

ARLINGTON—$700 down; Old English Colonial 8-room, all improvements; garage; fireplace; screened shade trees; mortgage $7200; price $8300. Owner sacrificing. Call Arlington 4164-R.

DEDHAM—$700 down. Builder sacrificing English 5-room bungalow; 10,000 ft. land; fireplace. Price $6500; terms. Parkway 1716-J.

EAST CAMBRIDGE—$500 down, price below cost. Owner is moving; has all improvements, near Potash-Italian schools, Harvard Square cars. Kirkland 2876.

SOMERVILLE—Near Powder House Blvd., 2 family, 5-5 rooms; steam heat; hardwood floors. Price $7900. Som. 5669.

Lots for Sale

DON'T overlook this offer: $1800 buys beautiful corner lot in Winchester for two owners below cost. Phone for appointment. S. Lochart, Han. 6000 or Ark. 2371-J.

Farms & Land for Sale

CLIFTONDALE—Sell or rent, modern 5-room bungalow; 15,000 feet of land. $40. Everett 1052-R, evenings.

3-ACRE FARM; modern 7-room house, all improvements; 30 miles near Manchester, N. H.; $4,000. Lib. 9525, Fairbanks, 24 Evening American.

EQUIPPED FARMS—Business chances; all sizes; all sections. Agency, 313-B Old South Bldg., Boston, Mass.

Houses for Rent

SINGLE HOUSE

214 Ocean St., Lynn, 11 rooms, newly renovated, hardwood floors, fireplaces, etc.

WAKEFIELD—Attractive 7-room house, modern improvements, reasonable rent. Call at 9 without garage. A. Griffin, Crystal 0141-M.

Rooms for Housekeeping

BRIGHTON—Rooms with kitchenettes, gas stove and sink; also single rooms; board optional. 1 Winchester Place, Apt. 1.

BROOKLINE—55 Marion St., Coolidge Corner section, sunny rooms, reasonable with kitchen privileges. Please call after 5 P.M. and week days.

CAMBRIDGE—Large furnished room, private family, near Cambridge Hospital; private bath; light housekeeping optional; reasonable. Porter 1997-J.

CAMBRIDGE—Furnished, well-heated room, housekeeping optional, suitable for 1 or 2. Price reasonable. Kir. 8784-M.

CAMBRIDGE—Furnished rooms, kitchenette, private bath, 200 Water beat, 127 Chestnut St.

CAMBRIDGE—Heated kitchenette apartment; also front room, 13 Creighton St. Tel. Porter 1997-J.

CAMBRIDGE—Near Central Sq., 2 rooms, kitchenette, bath. 22 Bigelow st.

CAMBRIDGE—Newly furnished, well-heated room, housekeeping optional, suitable for 1 or 2. Price reasonable. Kir. 8784-M.

CAMBRIDGE—Furnished rooms, kitchenette, private bath, 200 water heat, 127 Chestnut St.

CAMBRIDGE—Heated kitchenette apartment; also front room, 13 Creighton St. Tel. Porter 1997-J.

CAMBRIDGE—Near Central Sq., 2 rooms, kitchenette, bath. 22 Bigelow st.

CONCORD—Sun parlor, bedroom, kitchenette, bath, fireplace. 19 Huron Av. Por. 4723-W

CONCORD—Sun parlor, bedroom, housekeeping, clean, respectable; 2 adults. Con. 2512.

DORCHESTER—4 furnished rooms and bath, $9. 192 Poplar St. Parkway 4937-W.

ROXBURY—Furnished 3-room suite, private, electric, parking space if you need it. 91 Preston Ave. Garrison 8895.

ROXBURY—31 Warren St., 2-3 furnished housekeeping rooms, heat, light, gas.

ROXBURY—15 Copeland St., furnished rooms and kitchenette, heat, light, gas.

SOMERVILLE—Near Sullivan Sq., furnished 4-5-room suites, all improvements. Charlestown 1350-W.

WILL share a completely furnished modern apartment with a young married couple with baby; reasonable; references exchanged. Lib. 9525, Fairbanks.

NICE, clean, heated rooms, square no3 apts. housekeeping. Copley 2825-W.

CAMBRIDGE—Single and double rooms, steam heat, hot water, near Inman Square, Main Ave. 6B Day St. Uni. 0994-J.

WANTED—Business girl roommate; reasonable. 14 Copeland St., Roxbury. Highlands 4316.

Rooms without Board

BOSTON—Homelike, Cozy, 27 W. Newton St. Rt. 10, 11, 12. Priests, Nuns, Tourists accommodated. Best in Boston.

BOSTON—811 Tremont St., nicely furnished rooms, private family; reasonable. Kenmore 5099

CAMBRIDGE, Near Central Square — Pleasant room, private family; reasonable. Kirkland 8784-M.

CAMBRIDGE—Newly furnished room near Harvard Sq. Tel. Uni. 8542-W after 6 P.M.

CAMBRIDGE—Room near bath; newly furnished. 29 Bigelow St. Tel. Kir. 8784-M.

DORCHESTER—Room near bath; newly furnished. 29 Bigelow St. Tel. Kir. 8784-M.

HOTEL JEFFERSON, 227 TREMONT ST., Boston. Rates $1.50 up. Hancock 8035.

MATTAPAN—3 large rooms, private family; hot water, 25 Sanford St., Milton 1169.

Children to Board

INFANT to board, over 2 weeks old. 29 Holland St., West Somerville.

WANTED—Children to board over 2 years, schools; playground, 56. Myrtle 0614-W.

WANTED—Child to board of school age, private family; good home; no other children. Malden 0553-M.

WANTED—Child to board, any age, references exchanged. Malden 3129-M.

WANTED—Child to board, private American home; no other children. Win. 1353-M.

WANTED—Child to board with mother, parent and child; warm, sunny rooms, experienced care. Malden 1731, 2250.

WILL board child, infant, private family; experienced care; reasonable. Crystal 8366-W.

Offices—Stores

SMALL office to let; light, heat and telephone. Rent reasonable. Inquire 1272 B. W. Foote, 30 Kingston st.

Unfurnished Apartments

ALLSTON—5 rooms, all modern, conveniences; garage if wanted; convenient; 5 minutes Harvard Sq. Stu. 3845.

ARLINGTON — Of heated, 5-6 rooms, steam; garage; adults. 89 Colby Rd. Gra. 2167-2764.

ATLANTIC—Duplex house, 6 rooms, steam; garage; adults. 89 Colby Rd. Gra. 2167-2764.

BOSTON—Attractive 5 rooms, bath, kitchenette, heated, $45. Ken. 1000.

BRIGHTON—4 rooms, latest improvements. Rent reasonable. 15 W. Bwtg. Ja-maica 1200.

BROOKLINE—3 sunny, corner rooms, refrigerator; janitor service. Reasonable. Beacon 0, Reg. 8468-M.

BROOKLINE—Heated 6 rooms, improvements; janitor, reasonable. 10 Park Drive, Cleveland 8785.

BROOKLINE—4 large sunny rooms, bath, $36. 206 Coney Rd. Reg. 1652-J.

Unfurnished Apartments

ROXBURY

5 and 6 rooms, heated, $60-$45 per month. Janitor service, rear piazzas, newly renovated. Apply 11 Wall Street, Suite 3, or call Hubbard 8880.

$20-$45

1-2-3-ROOM kitchenette apartments, steam heat, hot water, janitor service. Office, 21 Hemenway. Back Bay 8344, open evenings.

$40.00—WEST MEDFORD

Large 7 rooms, all improvements, fine location, near car, trains. Mystic 1261.

FROGLINE—Heated, 3-5 room suites; conveniences; rents reduced $55-$60. Arp. 2634.

CAMBRIDGE—Free rent Nov. 1, heated 6 rooms, 2d floor; $45; 4 rooms, 3d, $30; centrally, gas. Uni. 5661.

CAMBRIDGE—Sunny 5 rooms, modern improvements, $25. 410 Norfolk St. Uni. 8214-W.

CAMBRIDGE—Free, Fund section; 3 rooms, reduced rent; reliable party. Uni. 2561.

CAMBRIDGE—Modern 6 rooms, middle floor, back, front piazzas, $45. Porter 0781. 3 Rooms.

CAMBRIDGE—39 Antrim St., 6 rooms, first floor, modern, $35. Stadium 6317.

CAMBRIDGE—5 rooms, range, sun, electricity, 1st, adults, 205 Pearl St. Kirke 2.

CAMBRIDGE—211 Lee St., 5 sunny rooms, desirable location; rent $25 month. Inquire 209 Lee st. Tuesday or thursday, 2-5.

CAMBRIDGE—Modern 5 rooms, middle floor, back, front piazzas, $45. Porter 0781. 3 Rooms.

CAMBRIDGE—Modern 6 rooms, middle floor, back, front piazzas, $45. Porter 0781. 3 Rooms.

CAMBRIDGE—39 Antrim St., 6 rooms, first floor, modern, $35. Stadium 6317.

CAMBRIDGE—5 rooms, range, sun, electricity, 1st, adults, 205 Pearl St. Kirke 2.

CAMBRIDGE—211 Lee St., 5 sunny rooms, desirable location; rent $25 month. Inquire 209 Lee st. Tuesday or thursday, 2-5.

CAMBRIDGE—Cadmus Sq. section, 4 rooms, bath, $25. Tel. Sti. 8213.

CAMBRIDGE—Corner store, suggestion car space. 29 Romsey St., Columbus 8846.

DORCHESTER—5 rooms, reception hall, all improvements; $35-$40. Gen. 0000-M.

DORCHESTER—6 rooms, modern, 2d floor, $38. 25 Sudan Road. Gib. 0000-M.

DORCHESTER—4-5 room apartments, all improvements; $25-$28. Gen. 0000-M.

EVERETT—Modern 4 rooms, 2 family; Rent reasonable; garage optional, Everett 2013-J.

EVERETT, 21-23 Dyer ave.—4 rooms, den, all conveniences, $35. Ever. 2124-M.

EVERETT—6 rooms, all improvements, $35 month; children allowed. Everett 4121-M.

EVERETT, 71 Prescott St.—4 rooms, all improvements, $30. Everett 2188-R.

JAMAICA PLAIN—Eggleston Sq. Ready November 1st. 4 rooms, practically new & modern. $27. Call Wed. 9-11 A.M. Jam. 4382.

JAMAICA PLAIN—Suite 1, 5 rooms, heated, $46. Modern. Jam. 3482, 3787.

JAMAICA PLAIN—4-5-6 room suites, $28-$40; newly renovated. Jam. 4365-M.

JAMAICA PLAIN—Lamartine, all improvements, $27 mo. Call Granite 6776-W.

JAMAICA PLAIN—Suite 3 rooms, all improvements, $30. Jam. 1482, 2787.

MALDEN—Corner heated 4 newly papered, $35; 5 minutes depot. Mal. 1673-W.

MILFORD HILLSIDE—4 rooms, all improvements, newly renovated, $25. Tel. Mil. 1979.

NEEDHAM—Modern 5 rooms, single; every convenience; steam heat, $40; also 7-room single, $50. Needham 0537-W.

NEEDHAM—7 rooms, newly renovated, steam heat, garage; reasonable rent. Needham 0537-W.

QUINCY—470 Sea St., 4 rooms, bath, front piazza, garage with room above, 2 rear cars, $30. Granite 4660.

ROSLINDALE—Corner heated, first floor, all modern, handy to everything. Parkway 2292.

ROSLINDALE—New 5-room apartment, all modern, best location, $35. Parkway 2292.

ROXBURY—$18-$30 month, 3-4-5 room, all improvements, electricity; on Washington St. near Nubian Sq. Also store with 3 rooms to let near Northampton Et Station.

ROXBURY—Free Nov. 1, 5 rooms, all imps., electricity, $23. Parkway 3919-M.

ROXBURY—4 rooms, range, heat, all imps.; $32. 153 Heath St. High. 0761.

ROXBURY—Sunny, 5 rooms, all improvements, $35. Call 1 to 3 P.M. Gen. 0000-M.

ROXBURY—5 rooms, bath, steam heat, all imps., $40 month. 34 Woodbine St. Highlands 0299.

ROXBURY—5-6 rooms, auto space, $25-$30. 21 Walnutah; Hig. 8851, 8852.

ROXBURY—6 rooms, bath, steam heat, all imps., $40 month. Gen. 0000-M.

SOMERVILLE—Heated, modern 4 rooms; 1st; rear cars, churches. Tel. Somerset 2716-W.

SOMERVILLE—Winter Hill—New 6-room flat, 77A Fremont St., Som. 0442-W.

SOMERVILLE—5 rooms, all improvements, front porch, garage, best location. Som. 1125.

SOUTH END—Beautiful corner, 7 rooms heated, $55; good for sun-setting room. 761 Washington st. Hancock 4000.

SOUTH HUNTINGTON AVE.—82—rooms, all imps., $28. Ken. 3276-R.

WATERTOWN—Attractive 5 rooms, lower, heated-unheated; adults preferred; handy electric, churches. 1 Lang-don Ave. Mid. 1453-W.

WATERTOWN—Sunny 3 rooms, excellent location, garage. 100 Pleasant St. Mid. 0758-W.

WATERTOWN—5 rooms, upper, hot water heat, garage. 1 Bemis Road, near School St.

WEST ROXBURY—6 rooms, new house, reception hall, sun parlor, tile bath, modern, range; hardwood floors, $45. 1 Lorette St., Parkway 6240-R.

WEST SOMERVILLE—Near Tufts Sq., 4 rooms, bath, den, all conveniences. Som. 1125.

DESIRABLE Apts.: 1-room, $52.50; 2-room, $62.50; 3-room, $70. Janitor, 174 Hemenway St.

Furnished Apartments

APARTMENTS, rooms and housekeeping, rear space, 242 Warren St., Roxbury, Suite 2

LESSONS—Attractive room and kitchenette, everything furnished, $7.50. University 7000.

CAMBRIDGE—Lady will rent furnished, heated 4-room flat reasonable. Uni. 2661.

CAMBRIDGE—Furnished, heated, clean, cozy room kitchenette; reasonable. Kirkland 8784-M.

FURNISHED, sunny, front, 2-room apt., $50; adults; water, janitor. 171 Hemenway St.

Clothing

MARK DOWN SALE
SUITS and TOPCOATS
$8.15, $12.35, $16.75 and $21.50
Wool Lined Style and Worth Double
STEVENS CLOTHING CO.
75—WASHINGTON ST.—75
Open Evenings 'till 9—Saturday, 11 P. M.

BETTER than cheap new clothes, buy Modern custom made suits and overcoats, $4 up. Est. 22 years. Terminal Clothing Co., 80 Dudley St., Roxbury.

FOR SALE—Girls' clothing, cloth; fur coats; ages 12, 16, 18. Regent 1278.

Wanted—Exchange

OWNER WILL TRADE
Modern, corner 2 family, double garage; all rented for $876 yearly, for automobile or land. Property 2106, Somerset 1335-W.

Building Materials

EXTENSION LADDERS
40c FOOT UP TO 36 FT.
Delivered Anywhere
L. GROSSMAN SONS, Inc.
130 Granite St., Quincy. Gran. 7100

Automobiles, Garages and Accessories

LOOK HERE!

*28 Nash Standard 6 Coach $595
*27 Oldsmobile 6 Sedan 550
*27 Pontiac 6 Sport Coupe 495
*29 Marmon 8-88 Sport Sedan. 795
3 spare tires, fender wells, trunk
*29 Studebaker Pres. 8 Spl. Cpe. 495
6 wire wheels, fender wells
Late '30 Plymouth Sport Rdstr. 495
Late '30 Plymouth Sedan 595
*29 Nash Special 6 Sedan 595
*29 Marmon 8-68 Conv. Coupe. 695
6 wire wheels, fender wells
*29 Plymouth Sedan 495
Late '29 Hudson Sport Coupe. 675
Late '29 Essex 4-door Sedan. 495
Late '27 Essex 4-door Sedan. 145
*26 Dodge 4-5 Coach 295
*27 Hudson Coach (late) 395
*27 Pontiac 6 Coach 395
*28 Essex Coach 395
*29 Willys-Knight 70A Sedan. 575
*27 Pontiac 6 Roadster 225
*26 Buick Master 6 Spl. Tour. 195
*26 Gardner 8 Sedan 250
*27 Moon 8 Sport Coupe 395
*28 Graham-Paige 6-10 Coupe. 475
*27 Marmon 8 Conv. Coupe 695
*27 Hupmobile 8 7-Door Sedan. 395
*26 Dodge Brothers 6 Sedan, 6 wire wheels 295
*26 Hudson 6 Coach 295
*26 Hudson 6 (Late) Sedan 295
*26 Hudson Coach (late) 295
*29 Whippet 6 Sport Coupe 395
*29 Buick 6 Sport Roadster 595
*29 Graham-Paige 8-11 Sport Sedan 695
*29 De Soto 6 Sport Coupe 595
*29 Nash 6 Sport Roadster 495
*27 Packard 6 Sport Touring. 495
*26 Hudson Super 6-56 Coach. 195
down, balance in 36 monthly payments.

50 MORE NOT LISTED
OPEN EVENING

EDITORIAL PAGE
OCTOBER 24, 1930

BOSTON EVENING AMERICAN

LARGEST EVENING
CIRCULATION IN NEW ENGLAND

The Hearst Papers Advocate

1. "Honest friendship with all nations—entangling alliances with none," as advocated by George Washington.
2. Proportional representation in the United States Senate—no State to have less than two Senators.
3. Separate department of Army and Navy and Air Forces united under Secretary of National Defense.
4. Vigorous Federal action, under a Secretary of Education, to abolish illiteracy in the United States.
5. Installation of President and of Congress on first of January following election in November.
6. A Federal sales tax, the income from which to be used in reducing other Federal taxation.
7. A calendar year of thirteen months of four weeks each; all holidays to fall on Saturdays.
8. Construction of Nicaragua Canal for commerce and defense; advocated by Hearst papers since 1895.
9. The acquisition of the French and English West Indies as part payment for the debt due to the United States.
10. Selective immigration to admit only those suited for American citizenship.
11. Deportation of undesirable aliens.
12. Complete publicity for income taxes.

Some Aviation Items

Who Is Really "Backward"?

Aviation news, at random:

"FOUR AIR SERVICES for passengers and freight are inaugurated in French Indo-China by the company Aerienne Francaise."

"FIRST AEROPLANE service between the Netherlands and Java, marking the inauguration of Dutch air mail and passenger service between the Netherlands and the Netherland East Indies is marked by the arrival of the planes at Batavia. The planes are all-metal, carry sixteen passengers and the trip can be accomplished in eleven days."

"AN AEROPLANE service is to be installed to connect Afghanistan and Persia. It will be from Kabul through Herat to Meshed, where it will connect with the airlines to Baku, Moscow and Berlin."

"PARCEL POST packages may now be carried by air from Brazil to Europe by virtue of permission granted by the Director-General of the Brazilian Post Office to the French Air Transportation Company."

"POSSIBILITY of an airline between England and Gibraltar is being considered by the British government. The Royal Air Force has been surveying possible bases on the Portuguese coast."

"THREE HUNDRED AND THIRTY airplanes arrived at and departed from 'La Aurora' airport at Guatemala City in the first six months of this year."

"THE FIVE COMPANIES operating air services in Bavaria, Germany, substantially increased their business this year."

"A NEW AIR SERVICE connecting Venice, Ancona and Brindisi will be operated by the Italian company which operates the Rome-Venice-Vienna service."

"AN EXTENSION of the Marseille-Bagdad air route to Saigon, French Indo-China, is proposed by the operating company. Pending an understanding with the Indian government, passengers and mails will be carried by train from Karachi to Calcutta, where they will be picked up by the Air-Orient planes flying to Saigon via Akyab, Rangoon and Mergin."

People of New England, pick up your atlases and glance at these routes. You will be impressed by the fact that these Foreign Nations have the good sense to develop their "commercial" aviation along the trade and MILITARY routes they need to keep open for defense or offense. And we, in our superciliousness, often regard them contemptuously as "backward peoples."

English Jews Act

Protest England's Stand on Palestine

The Boston Evening American four months ago advised all American citizens, regardless of their racial extraction or political affiliation, to unite in a mighty protest against the ruthless abuse of the Jews in Palestine.

We cannot say that organized liberality is dead in New England, but we can say the protests they issued had the metallic sound of peas against a tin pan.

Unfortunately, what we then predicted has dismally come true. The Jews have suffered recurring abuses and losses of their inherent rights. They are denied the opportunity of immigration and of restoration of their homeland. They are deprivileged of the right to practice their ancient faith in consonance with its historical tenets.

While Americans as a whole content themselves with euphemistic resolutions against those abuses and while they fail utterly to apply the economic pressure which is the only instrument for justice recognized by most European statesmen, the sturdy English Jews like Lord Melchett and Dr. Chaim Weizmann bravely denounce the government responsible for these crimes and, by their boldness, bring into relief the shallow courage here.

The United States was fortunate not to have accepted mandates arising out of the World War and through the instrumentality of the League of Nations, which is shown in this situation, as in many others, to be not an arbiter of justice. The good judgment of the American people saved us from the bad judgment of the supercilious statesmen.

Happy Mill Employes

Their Jobs Are Sure

Treasurer Ernest N. Hood informs us, and we are happy to record it, that steady employment throughout the Winter months is definitely guaranteed for the 2000 regular employes of the Pequot Mills at Salem and the Danvers Bleachery in Peabody. And at least part-time employment, which may become permanent, is to be provided for 200 extra hands.

The sheeting business has revived, he said, but there has been an extraordinary increase in the pre-holiday purchases of gift sets, merely through the device of offering them to customers in more attractive packages.

A happy Christmas is assured the employes of these mills. And we venture to say that while the ingenuity of its managers was in part responsible for it, a great deal of the credit can be given to the men and women of New Englaand, who decided to spend a dollar or two extra every week, as urged by the Boston Evening American, in order that steady jobs at good wages might be provided for all.

YOU'D BETTER HURRY

By NELSON HARDING

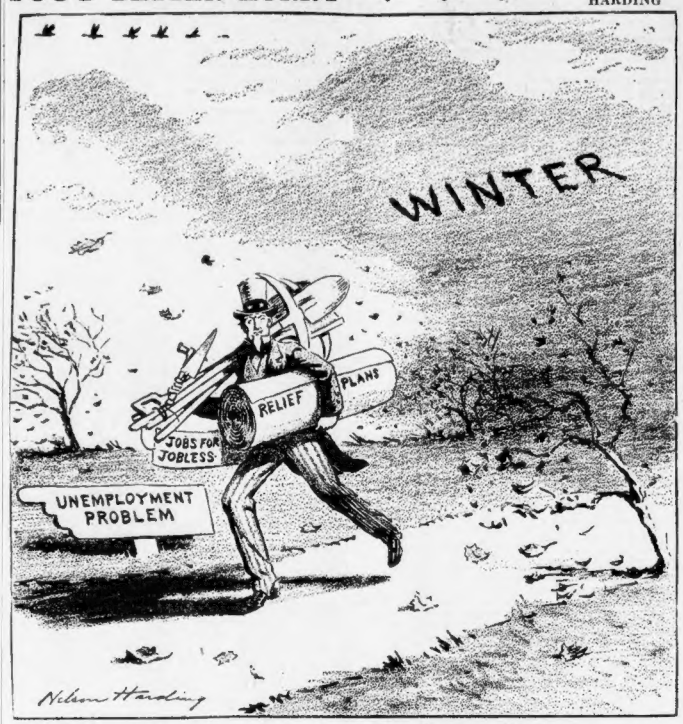

Get a move on, Uncle Sam,
This cold snap should remind you
That winter's coming on apace
And now is close behind you.

You haven't hurried very much,
But these cold blasts should make you
Speed up with jobs and funds and help
Lest winter overtakes you.

Listen, World! -:- Grow Up

By ELSIE ROBINSON

Dare to Take Yourself Seriously

I READ this the other day—

"One should not make the mistake of taking other people or oneself too seriously. Life on this planet is so short that one ought to crowd it with enjoyment, with laughter, with jokes, with a devil-may-care manner that characterizes true youthfulness."

Elsie Robinson

And there you have a fairly accurate statement of our 20th century attitude toward life. The philosophers say that it is a reaction against the sentimentality of our 19th century elders who took themselves so seriously that life became a sour and sloppy affair. But I suspect there's more to it than that. We're secretly afraid, we smarty moderns. Afraid we'll make ourselves ridiculous by aiming too high and hoping too much. And afraid of cheating ourselves out of today's fun by planning for tomorrow's adventure.

Why are we here? We don't know. Where are we going? We don't know that either. So what's the use of acting seriously about a life that may end tomorrow? Better to play! Grab while the grabbing is good! Then if the end comes, we'll have the laugh on Death instead of Death having the laugh on us.

So we reason in our smartness and fear. But it's weak and silly. FOR EVEN IF THIS IS ALL THE LIFE THERE IS, ALL THE MORE REASON FOR LIVING IT IN THE GRAND MANNER.

We smile at the seriousness of our grandfathers—we think their lives were dreary and drab. But they actually treated themselves more handsomely than we do. They took themselves seriously—as gods do. They acted as if they were lords over life and death. They sacrificed with a splendid recklessness like great gamblers. They took risks and went on large adventures with their souls. Their lives may have been somber but they moved through them with dignity and solemnity. Maybe life is a trivial joke, as these moderns would have us believe—but they staged it like grand opera.

As for us, we made it vaudeville. Kid Komics. We gaily refuse to grow up. We cling to the viewpoints, interests and amusements of sixteen-year-olds. We duck responsibility—dodge risks—consider sacrifice "silly sentimentality"—try in every way to treat life as a joke. And so we cheat ourselves out of whatever beauty and meaning life might hold.

Don't do it! Treat yourself seriously. You may not be immortal but you can act as if you were. You may not have all time at your command, but you have within you beauty and courage and faith and tenderness which are at your command.

Treat yourself seriously. Stop living like a high school freshman. Dare to grow up. Dare to take risks. Dare to live up to the dreams within yourself—

For in the depths of your own heart you DO want to take yourself seriously. You DO want to make a great adventure of life. Then DO it. Don't let a lot of fraid cat smarties kid you out of it.

(Copyright, 1930, King Features Synd., Inc.)

What Do You Know?

BOSTON'S ORIGINAL KNOWLEDGE TEST

Fill each blank:

1. A regicide is one who kills a ——.
2. A sandal is a kind of ——.
3. A tarantula is a large ——.
4. The capital of Canada is ——.
5. The British Prime Minister is Ramsay ——.
6. The albatross is the largest of —— birds.
7. Bilingual means using two ——.
8. A demi-tasse is a small cup of ——.
9. A glade is a —— in a forest.
10. Infantry is a body of —— soldiers.

Match correctly:

11. elude		fog
12. wasteful		contemplation
13. meditation		extravagant
14. haze		disparage
15. discredit		evade

Answers to today's test:

1. King. 2. Shoe. 3. Spider. 4. Ottawa. 5. MacDonald. 6. Sea. 7. Languages. 8. Black coffee. 9. Grassy, open place. 10. Foot. 11. Evade. 12. Extravagant. 13. Contemplation. 14. Fog. 15. Disparage.

(Copyright, 1930, King Features Synd., Inc.)

New York Day by Day

By O. O. McINTYRE

Some Thoughts While Strolling

NEW YORK, Oct. 24—Thoughts while strolling: What in the world is a fitted bag fitted for? W. T. Benda, who makes those masks. A West 47th street hat check girl is the image of Janet Gaynor, red hair and all. Beggars who sit on church steps baring afflictions. New busses with side doors.

Eva Le Gallienne, a London, Eng., girl, who made good in the city. No actress in New York inspires such applause as Belle Baker singing "Eli Eli." How many Sobol Brothers are they? That popcorn certainly won't give that gorgeous lady a ticket? He did. The old fish-face.

Who remembers when plates were turned upside down over the silver in setting the table? Something a little bit all right about a young father who pushes a baby buggy these snooty days. Musical exchange bulletin board: "Wanted: Six hot crooners who look like Vallee!"

Comedy counter clowns in the Coffee Pots. A milk white roadster trimmed in garnet leather. And the show girl who drives it. A wise poet fathered the line: "Gather ye rosebuds while ye may!" And who knows right off who won the war of Roses? Gil Patten, the white-haired Frank Merriwell author.

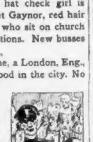

Johnny Groelle, who draws hilarious cartoons of the cross-roads. A movie star has to be good to last six months these days. Youngsters going to Lysistrata—being obscene and not heard. Curb comics are saying Gilda Gray has a touch of writher's cramps. And the new dog song is: "Litter by Litter."

The sun sinks behind Jersey in a splendorous flame. Nothing will renew faith like watching a sunset. And some morning I must sneak up on a sunrise. They are not hard to take either. Rat faced pick-pockets who hang out at jewelry auction sales. They always work out on me in the subways.

Dinner neckers drifting to shadowy Chinese cafes. Orange drink places still running full tilt. The glassy-hard smile of ladies who must live. Mark Hellinger and his wife, Gladys Glad. What inspires a fellow to take up trombone playing as a career?

The dollar-five-and-ten game outlives a fad. Each player goes shopping with a dollar and the one bringing the biggest bundle of five and ten cent store articles to the cocktail party wins all the truck and a dollar from each player. After that everybody settles down to a stretch of serious drinking.

* * *

A huge chortle in a musical show: A young girl is asked if she is going to take bacteriology at college. She chirps: "Don't bacilli!" And if the boy editor of College Humor doesn't collect a fair take of royalties on that one he is not commercially conscious.

* * *

Speaking of colleges, I recently saw a letter written by a glorious Old Dad to a son who was graduated two years ago. The lad has been clerking in a Paris bank. Said the letter:

"Dear Son: I am transferring $15,000 to your Paris account. At the moment money has a glamour in your eyes. In thirty years the thrill of spending will begin to vanish. I do not expect you to account to me for a penny. If it undermines your moral stamina you would fall later in some other way. So I shall feel no blame. It would please me tremendously, for I love you with a greater devotion than you will ever know, if you wrote me at least twice a month wherever you are, but that is only a fatherly wish and not a command. I have arranged that your job there or one similar in New York awaits your return. You are to have for one year the leisure and freedom I would have liked to have had, but missed.

—Dad."

* * *

Then there is the banker's son who left home suddenly in a huff, leaving a note reading: "You haven't a chance to make me one of your vice presidents. I'm determined to amount to something."

Courtney Cooper tells of the East Sider who grew to middle-age without leaving Manhattan Island. Then he went on a trip to Denver. In the middle-west solidity near Cleveland he was gazing out the train window at the pastoral beauty. Finally in a philosophic blurt he exclaimed bright-ly: "No matter where you go, you allus find human life."

(Copyright, 1930, McNaught Syn., Inc.

Mussolini's Health

He Wants People to Know That It Is Good

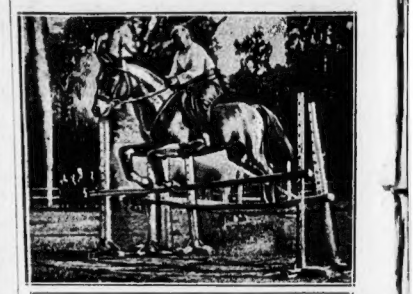

IL DUCE JUMPS FENCES FOR THE REPORTERS

Constant rumors dealing with his health annoy Mussolini. One day, according to rumor, he is about to undergo a dangerous surgical operation. Next day you hear that the operation had been performed weeks before and kept secret.

It is important for the ruler of Italy on whose leadership his followers depend to be looked upon as a strong man.

In this picture you see Mussolini on one of his favorite horses jumping over a hurdle—two of them, in fact, one before the other—to convince newspaper men in the background that there is nothing the matter with him.

Reporters who saw the jumping reported that the Italian dictator kept his hands in the right place, sat close to his saddle and showed not the slightest apprehension or nervousness.

Considering his weight, which has increased of late, the performance was a good one.

Still, the question comes constantly to mind:
AFTER MUSSOLINI, WHAT?
Who will have the strength to carry the load that he has been carrying and the will-power to push plans to completion?

Science of Chemistry

By ARCHIBALD HENDERSON, Ph. D.

ONE OF the most modern of sciences is chemistry, and yet it is one of the most useful. It is almost impossible for anyone living today to realize that chemistry as practised today has a history of little more than two centuries. Back of chemistry lies pharmacy, medicine, alchemy. Back of those lay fitful and fantastic theories about the nature of substance, and strange philosophical lucubrations regarding the constitution of matter.

But we have to come down to modern times (speciously to the seventeenth century) to find the true origin of chemical science as we know it today.

The germ of modern scientific method (the root principle) was formulated by Roger Bacon. Boyle, Priestly, Cavendish, Lavoisier laid strong and sure technic and basic principles of true scientific method in chemistry. Liebig, Woehler, Ramsay, Richards and countless others have carried on this technic and these principles in our own era.

For two centuries the science of chemistry did not exist. Investigators there were, and in plenty, from the time of primitive man down through the ages.

But science, such as it was, may best be described as accumulative. Great tomes were written, vast records were kept of the results of observation. If two or more substances were brought together certain things would take place.

The results were known, but the reasons for those results were not understood. Chemistry, like physics, may be described as a science of exact measurement. Chemistry requires elaborate and delicate apparatus—test tubes, retorts, scales, thermometers, barometers and countless pieces of refined machinery which often have to be invented or specially manufactured in order to carry through particular experiments.

Chemistry is dangerous. This has been so ever since the time of the invention of gunpowder and other forms of explosives. It has been demonstrated countless times that nothing is more dangerous in a chemical laboratory than ignorance.

The pharmacist must know which drug or drugs in combination are deadly in their effects. The chemist must know (and know why) certain substances when combined will blow things into smithereens.

For 2000 years science scarcely progressed in theory, beyond the more or less mystical ideas of Aristotle. It was he who formulated the theory that the universe was made up of four elements—earth, air, fire and water.

But today a chemical element is a very different thing to that designated as an element by Aristotle. After a time the study of substances was taken up by a group of people, who called themselves alchemists. Alchemy was a weird combination of religion and science, of superstition and natural philosophy. Spirits were believed to inhabit substances; the elements had their respective deities.

Scientific experiment was a form of magnified fake; chemical and physical demonstrations were made with great hocus pocus. The people must not be enlightened, but must be mystified. Solemn incantations were kept of the results of observation. If two or more substances were brought together certain things would take place.

The results were known, but the reasons for those results were not understood. Chemistry, like physics, may be described as a science of exact measurement. Chemistry requires elaborate and delicate apparatus—test tubes, retorts, scales, thermometers, barometers and countless pieces of refined machinery which often have to be invented or specially manufactured in order to carry through particular experiments.

But science, such as it was, may best be described as accumulative. Great tomes were written, vast records were kept of the results of observation. If two or more substances were brought together certain things would take place.

The results were known, but the reasons for those results were not understood. Chemistry, like physics, may be described as a science of exact measurement. Chemistry requires elaborate and delicate apparatus—test tubes, retorts, scales, thermometers, barometers and countless pieces of refined machinery which often have to be invented or specially manufactured in order to carry through particular experiments.

Chemistry is dangerous. This has been so ever since the time of the invention of gunpowder and other forms of explosives. It has been demonstrated countless times that nothing is more dangerous in a chemical laboratory than ignorance.

The pharmacist must know which drug or drugs in combination are deadly in their effects. The chemist must know (and know why) certain substances when combined will blow things into smithereens.

For 2000 years science scarcely progressed in theory, beyond the more or less mystical ideas of Aristotle. It was he who formulated the theory that the universe was made up of four elements—earth, air, fire and water.

But today a chemical element is a very different thing to that designated as an element by Aristotle. After a time the study of substances was taken up by a group of people, who called themselves alchemists. Alchemy was a weird combination of religion and science, of superstition and natural philosophy. Spirits were believed to inhabit substances; the elements had their respective deities.

Scientific experiment was a form of magnified fake; chemical and physical demonstrations were made with great hocus pocus. The people must not be enlightened, but must be mystified. Solemn incantations were kept of the results of observation. If two or more substances were brought together certain things would take place.

For centuries science had to fight a battle with the church. From Bacon to Priestly scientists were persecuted, imprisoned or punished for following the path of reason. But the battle was won in recent times and chemistry is one of the surest and permanently established institutions of civilization.

Without chemistry our civilization could scarcely endure. The chemistry of food is one of the most useful and indispensable features of modern industry and modern science.

(Copyright, 1930, King Features Synd., Inc.)

Capital Silhouettes

By GEORGE ROTHWELL BROWN

"TRUTH," says Mark Twain, "is the most valuable thing we have. Let us economize it."

* * *

ALSO IT was Mark Twain who said that "faith is believing what you know ain't so," which probably explains why in Chicago so many believe that Jim Ham Lewis is going to take his pink whiskers back for a shingle bob at the Senate barber shop.

* * *

GENERAL JAKE COXEY, who back in '92 led his tatterdemalions from the banks of the Ohio to the banks of the Potomac and got thrown into a police station cell for trying to make a speech from the Capitol steps, demands that the Federal Reserve Board come to the rescue by making unsecured loans of $100 a month for 50 months to all the jobless of the country. Come, come, general, we're trying to cut down the number of the unemployed, not increase it.

GENERAL SUMMERALL, the well-known prima donna of the army, reaches Chicago on his farewell tour, and has the "standing room only" sign hanging out.

* * *

THE CHINESE reds are murdering as many people nowadays it would be something of a relief to get the familiar old yellow peril back.

* * *

THE RAILROAD brotherhoods are out in favor of the six-hour day, which it is estimated, would give employment to 50,00 additional caddies on the miniature golf courses of the country.

* * *

IT LOOKS as though the revolution in Brazil might have to be called on account of darkness.

* * *

GLORIA SWANSON should worry about being deserted so long as her screen audiences don't do it. After all, it is quite a promotion for the wife of a mere marquis to become once more a movie queen.